

PART OF GOV'T LOT 6, OF SECTION 5, TOWNSHIP 44 NORTH, RANGE 9 WEST, TOWN OF BARNES, BAYFIELD COUNTY, WISCONSIN.

326103

REGISTER'S OFFICE  
Bayfield County, Wis. } S.S.

RECORDED AT 1:30 P.M.  
ON JAN 22 1979 IN

Vol. 3 of CSM Pages 48449

*Otto Korhela*

BEARINGS BASED  
ON THE WEST LINE  
OF GOV'T LOT 6  
BEARING N 0° 02' 42" W

REGISTER OF DEEDS

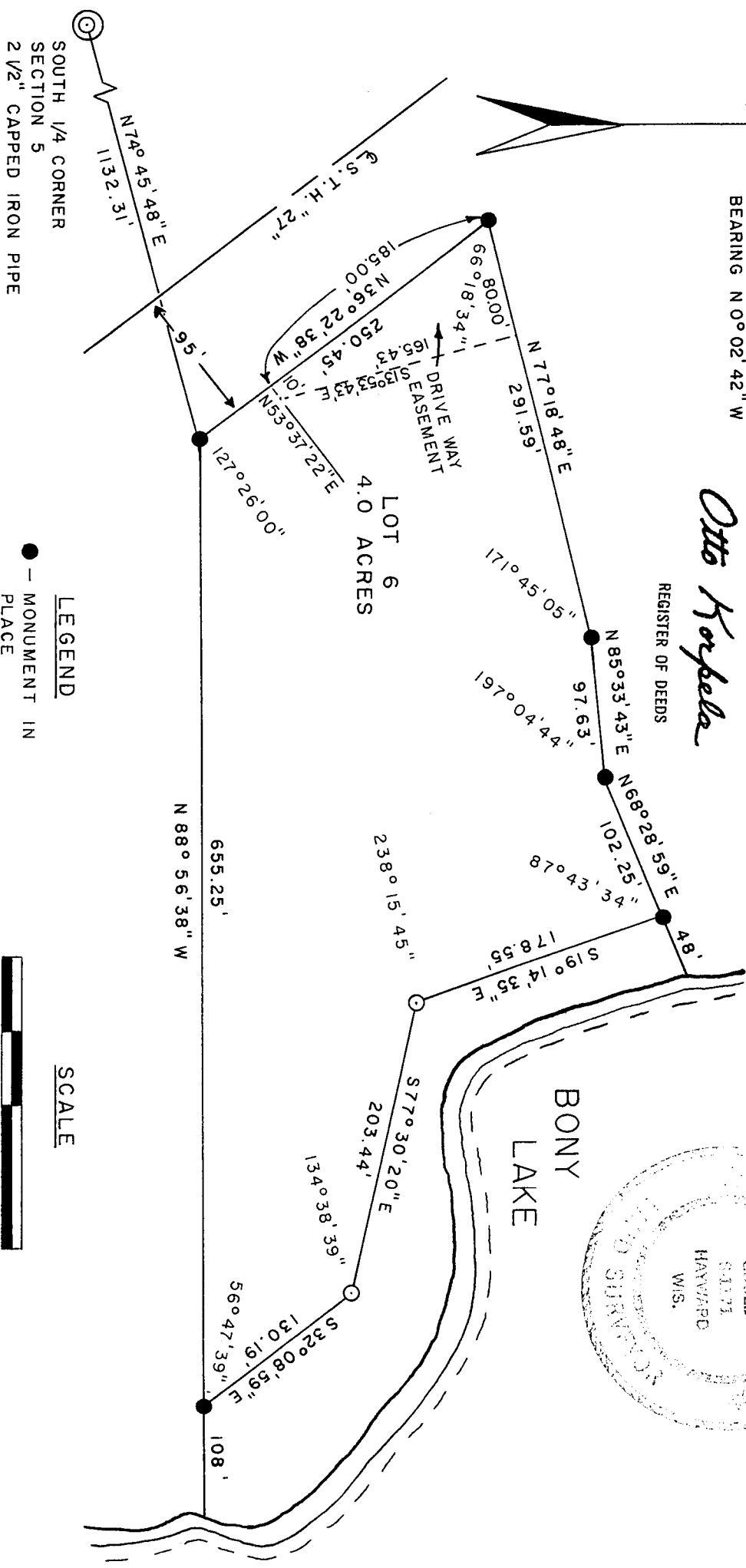
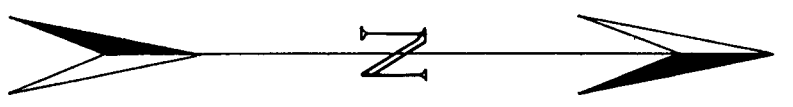
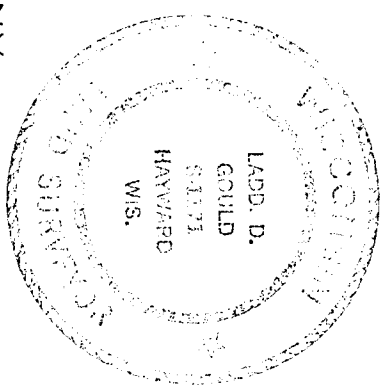

LEGEND

- - MONUMENT IN PLACE
- - 1 1/4" X 30" IRON PIPE SET THIS SURVEY

SCALE

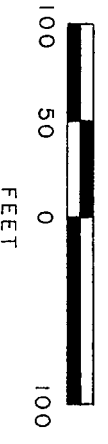

CERTIFIED SURVEY MAP NO. 000264

Part of Gov't. Lot 6, of Section 5, Township 44 North, Range 9 West, Town of Barnes, Bayfield County, Wisconsin.

I, Ladd D. Gould, Registered Land Surveyor, do hereby certify:

That I have surveyed, divided and mapped part of Gov't Lot 6, of Section 5, Township 44 North, Range 9 West, Town of Barnes, Bayfield County, Wisconsin, bounded and described as follows:

Commencing at a 2½ inch iron pipe capped marking the South 1/4 Corner of Section 5, thence N 74° 45' 48" E, 1132.31 feet to a 1 inch iron pipe and the Point of Beginning; thence N 36° 22' 38" W, 250.45 feet to a 1½ inch iron pipe; thence N 77° 18' 48" E, 291.59 feet to a 1½ inch iron pipe; thence N 85° 33' 43" E, 97.63 feet to a 1 inch iron pipe; thence N 68° 28' 59" E, 102.25 feet to a 1 inch iron pipe; thence S 19° 14' 35" E, 178.55 feet along the meander line of Bony Lake to a 1½ inch iron pipe; thence S 77° 30' 20" E, 203.44 feet along the meander line of Bony Lake to a 1½ inch iron pipe; thence S 32° 08' 59" E, 130.19 feet along the meander line of Bony Lake to a 1 inch iron pipe; thence N 88° 56' 38" W, 655.25 feet to the Point of Beginning, including all the lands between the meander line and lot lines extended to the water's edge of Bony Lake.

That I have made such survey and map by the direction of the owner of said lands; That such map is a correct representation of all exterior boundaries of the land surveyed and the subdivision thereof made. That I have fully complied with the provisions of Chapter 236 of the Wisconsin Statutes and the subdivision regulations of Bayfield County in surveying and mapping same.

Parcels are subject to easements and reservations of record.

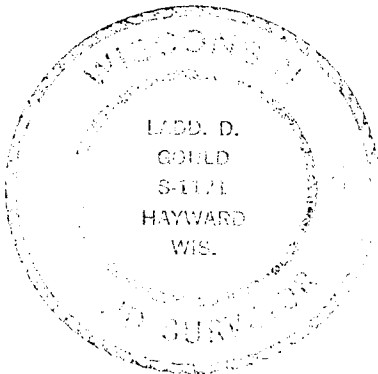

Ladd D. Gould  
Ladd D. Gould  
Wisconsin R.L.S. No. S-1171

Dated this 21st day of December, 1978.

Bayfield County Approval 15 JANUARY 1979 David K Lee  
Date