

8-74-5 MS1 9N

N.E. 1/4, S.W. 1/4, SEC. 3
T. 46N., R. 8W.
TOWN OF DELTA,
BAYFIELD COUNTY, WIS.

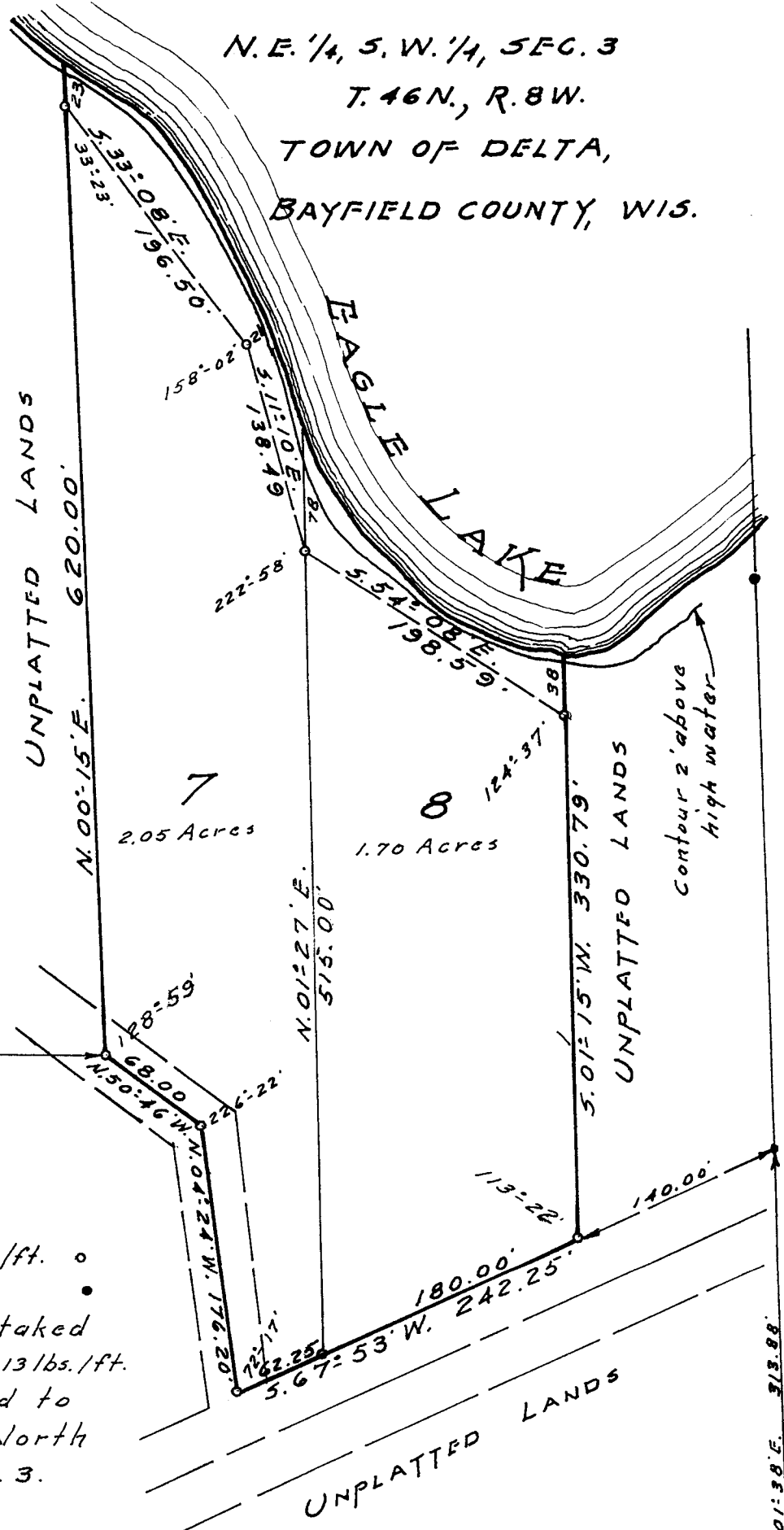

LEGEND

2"x30" iron pipes, 3.65 lbs/ft. ○
 iron pipes found ●
 all other lot corners staked
 with 1"x24" iron pipes, 1.13 lbs./ft.
 Bearings are referred to
 recorded bearing of North
 line of N.W. 1/4, S.W. 1/4 sec. 3.
 scale: 1" = 100'

REGISTER'S OFFICE } S.S.
 272733 Bayfield County, Wis.
 RECORDED AT 2 P. M.
 ON OCT 23 1970
 Vol. 1 of CSM Page 3111

Earl Pederson
 REGISTER OF DEEDS

000031
CSM NO.

S.E. Cor. N.E. 1/4, S.W. 1/4

26

340

I, Fred Aliesch, registered land surveyor, hereby certify: That in full compliance with the provisions of Chapter 236 of the Wisconsin Statutes and the subdivision regulations of the Town of Delta, and under the direction of owner of said land, I have surveyed, divided and mapped certified survey; that such certified survey correctly represents all exterior boundaries and the subdivision of the land surveyed; and that this land is located in the Northeast Quarter of the Southwest Quarter (NE $\frac{1}{4}$ of SW $\frac{1}{4}$) of Section Three (3), Town Forty-six (46) North, Range Eight (8) West, Town of Delta, Bayfield County, Wis., to-wit:

Commencing at the West Quarter corner of Section Three, thence South 89°-57'-30 East, 749.90 feet, thence South 05°-50' East, 933.38 feet, thence South 89°-41' East, 1328.15 feet to the point of beginning, thence North 00°-15' East, 620.00 feet to a point 23 feet, more or less, from the water's edge of Eagle Lake, thence along the meander line along the lake South 33°-08' East, 196.50 feet, thence South 11°-10' East, 138.49 feet, thence South 54°-08' East, 198.59 feet to a point 38 feet, more or less, from the water's edge of Eagle Lake and the end of the meander line, thence South 01°-15' West, 330.79 feet, thence South 67°-53' West, 242.25 feet, thence North 04°-24' West, 176.20 feet, thence North 50°-46' West, 68.00 feet to the point of beginning, including all the land lying between the meander line and the water's edge of Eagle Lake.

Dated this 26 day of August, 1970



Fred Aliesch
Fred Aliesch RLS No. S-102