

MAP OF SURVEY FOR A PARCEL IN THE NORTHWEST  
 1/4 OF THE SOUTHWEST 1/4, SECTION 18-43-7W,  
 A.K.A. LOT 4, BLOCK 11 OF ASSESSOR'S PLAT #2  
 VILLAGE OF CABLE, BAYFIELD COUNTY, WISCONSIN  
 FOR LAWRENCE AND ELAINE SLAVIK

#2629

NW-SW

18-43-7

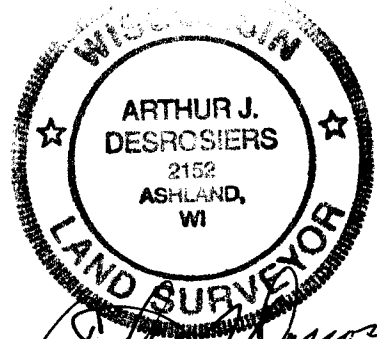
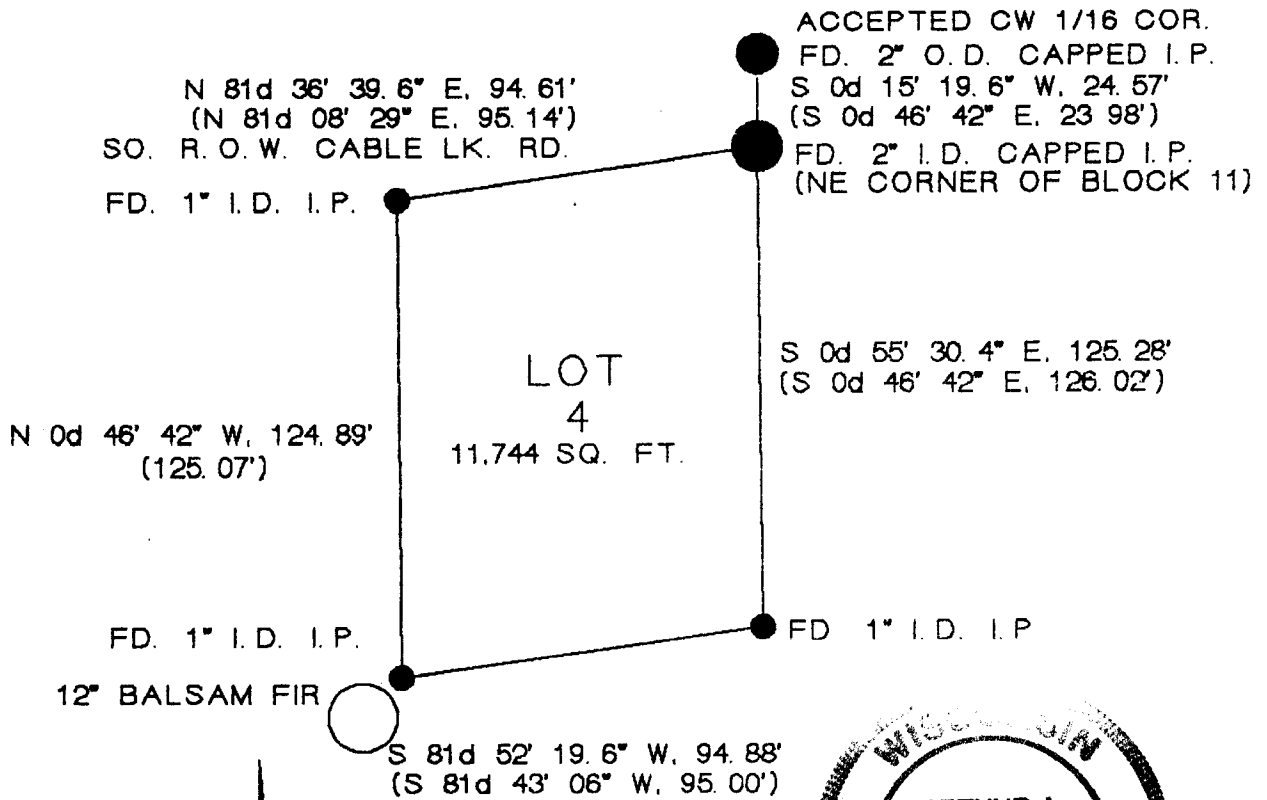

NORTH

BASED ON BEARING OF WEST LOT  
 LINE AS SHOWN ON ASSESSOR'S PLAT  
 SINCE THE STAKES ON THAT LINE  
 WERE NOT DISTURBED  
 SURVEYED AND DRAWN BY:

ARTHUR J. DESROSIERS, PE, RLS  
 117 EAST MAIN STREET  
 ASHLAND, WISCONSIN 54806-1723  
 PHONE: (715)682-2537

MAP LEGEND & KEY TO SYMBOLS

DATA SHOWN IN ( ) IS AS SHOWN ON  
 ASSESSOR'S PLAT NO. 2

SCALE: 1 INCH = 50 FEET

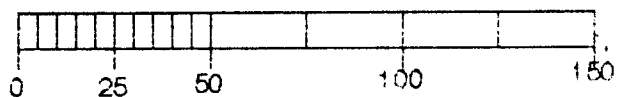

**DESCRIPTION OF PARCEL**

A parcel of land located in Northwest 1/4 of the Southwest 1/4, Section Eighteen(18), Township Forty-Three (43) North, Range Seven (7) West of the Fourth Principle Meridean, in the Town of Cable, Bayfield County, Wisconsin, also known as Lot 4, Block 11 of Assessor's Plat No. 2 for the Village of Cable recorded in Volume 229, Page 131 of Deeds, more particularly described as follows: Commencing at the Center West 1/16 Corner(Northeast Corner of the Northwest 1/4 of the Southwest 1/4) of Section 18-43-7W marked by a 2" O.D. capped iron pipe stamped with the location; Thence South 0° 15' 19.6" West, 24.57 Feet to a 2 inch I.D. iron pipe marking the Northeast Corner of Block 11(cap stamped accordingly), which is also the Point-of-Beginning; Thence South 0° 55' 30.4" East, 125.28 Feet to a 1 inch I.D. iron pipe; Thence South 81° 52' 19.6" West, 94.88 Feet to a 1 inch I.D. iron pipe at the Northeast corner of the base of a 12" Balsam Fir; Thence North 0° 46' 42" West, 124.89 Feet to a 1 inch I.D. iron pipe on the south right-of-way of Cable Lake Road; Thence North 81° 36' 39.6" East, 94.61 Feet back to the Point-of-Beginning. Said parcel containing .273 Acres, more or less and is subject to any other easements and reservations of record not discovered in the course of this survey..

I hereby certify that this survey was performed by me, or under my direct supervision, completed on April 25, 1997, for Elaine and Lawrence Slavik in accordance with the provisions of Chapter A-E 7 of the Wisconsin Administrative Code, is correct to the best of my knowledge and belief, and that I am a duly registered land surveyor under the laws of the State of Wisconsin.

**ARTHUR J. DESROSIERS  
PRIVATE CONSULTANT**

REG. LAND SURVEYOR, PROFESSIONAL ENGINEER  
117 EAST MAIN STREET  
ASHLAND, WISCONSIN 54806-1723  
PHONE: (715)682-2537