

263

CERTIFIED SURVEY MAP NO. 000260

NE 1/4 SE 1/4 17-43-71

PART OF THE NORTHEAST 1/4 OF THE SOUTHEAST 1/4, SECTION 17, TOWNSHIP 43 NORTH, RANGE 7 WEST, TOWN OF CABLE, BAYFIELD COUNTY, WISCONSIN.

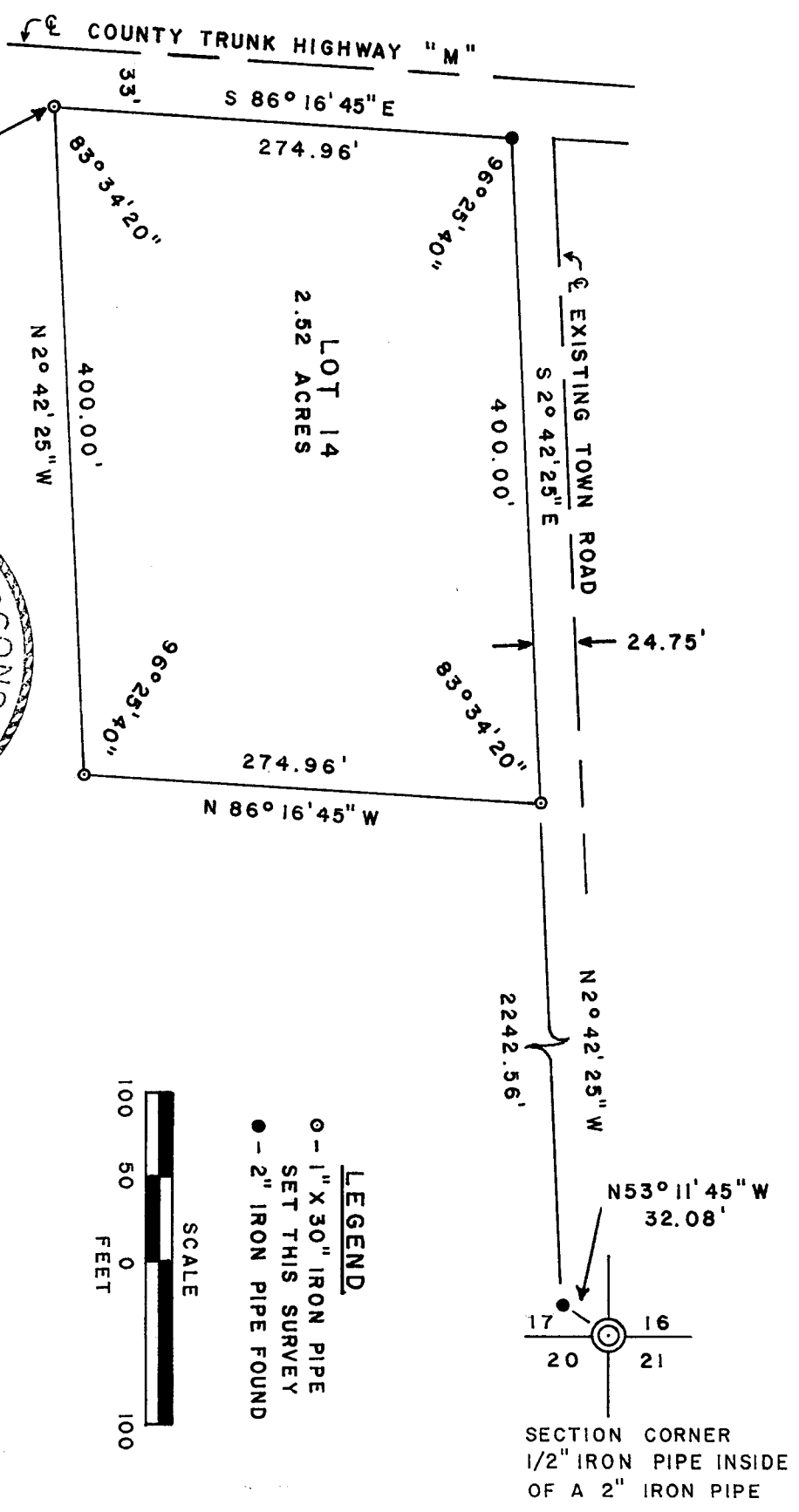

325451

REGISTRAR'S OFFICE } S.S.
 Bayfield County, Wis.
 RECORDED AT 1 P M.
 ON DEC 15 1978 IN
 Vol. 3 of CSM Pages 41443

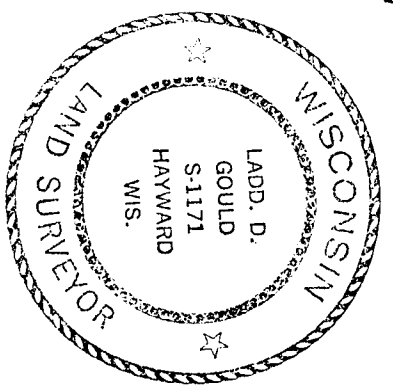

Otto Korabela

REGISTER OF DEEDS

CERTIFIED SURVEY MAP NO. 000260

Part of the Northeast 1/4 of the Southeast 1/4 of Section 17, Township 43 North, Range 7 West, Town of Cable, Bayfield County, Wisconsin.

I, Ladd D. Gould, Registered Land Surveyor, do hereby certify:

That I have surveyed, divided and mapped part of the Northeast 1/4 of the Southeast 1/4, Section 17, Township 43 North, Range 7 West, Town of Cable, Bayfield County, Wisconsin, bounded and described as follows:

Commencing at a 2 inch iron pipe marking the Southeast Section Corner at Section 17, T 43 N, R 7 W; thence N 53° 11' 45" W, 32.08 feet to a 2 inch iron pipe; thence N 02° 42' 25" W, 2242.56 feet to a 1 inch iron pipe and the Point of Beginning; thence N 86° 16' 45" W, 274.96 feet to a 1 inch iron pipe; thence N 02° 42' 25" W, 400.00 feet to a 1 inch iron pipe; thence S 86° 16' 45" E, 274.96 feet to a 2 inch iron pipe; thence S 02° 42' 25" E, 400.00 feet to the Point of Beginning.

That I have made such survey and map by the direction of the owner of said lands; that such map is a correct representation of all exterior boundaries of the land surveyed and the subdivision thereof made; that I have fully complied with the provisions of Chapter 236 of the Wisconsin Statutes and the subdivision regulations of Bayfield County in surveying and mapping same.

Parcels are subject to easements and reservations of record.

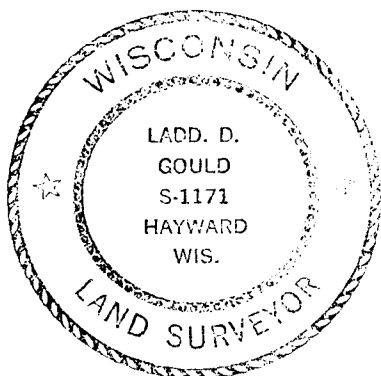

Ladd D. Gould

Ladd D. Gould
Wisconsin R.L.S. No. S-1171

Dated this 12 day of October, 1978.

Bayfield County Approval 11 DECEMBER 1978