

344

SW 1/4 SW 1/4 17-43-7

CERTIFIED SURVEY MAP NO. 000259

39

PART OF THE SOUTHEAST 1/4 OF THE SOUTHEAST 1/4,
SECTION 17, TOWNSHIP 43 NORTH, RANGE 7 WEST,
TOWN OF CABLE, BAYFIELD COUNTY, WISCONSIN.

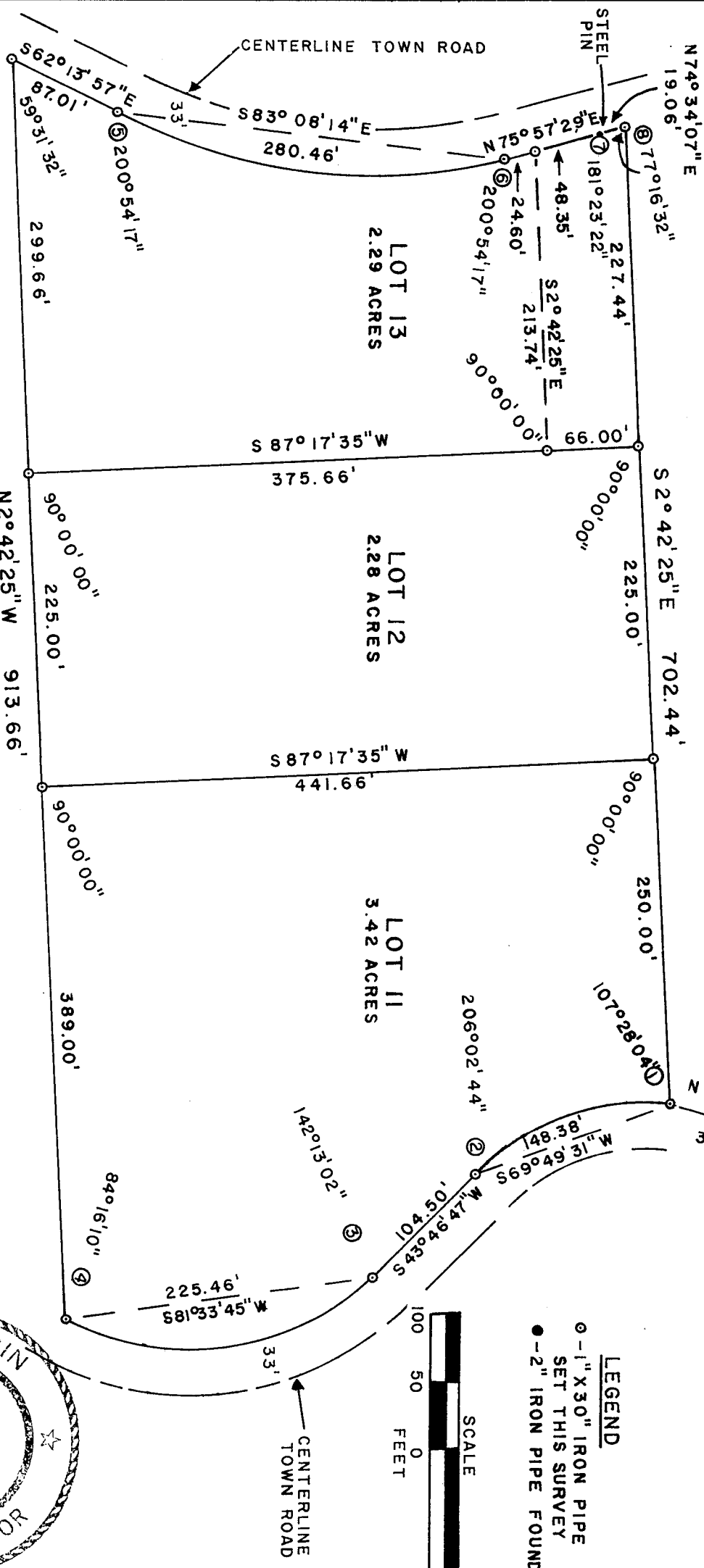

①-② R = 168.97'
Δ = 52°05'28"
C = 148.38'
L = 153.62'

③-④ R = 184.00'
Δ = 75°33'55"
C = 225.46'
L = 242.67'

⑤-⑥ R = 393.00'
Δ = 41°48'34"
C = 280.46'
L = 286.78'

⑦-⑧ R = 393.00'
Δ = 2°46'44"
C = 19.06'
L = 19.06'

CURVE DATA

LEGEND
○ - 1" X 30" IRON PIPE
SET THIS SURVEY
● - 2" IRON PIPE FOUND



SECTION CORNER
1/2" IRON PIPE INSIDE
OF A 2" IRON PIPE

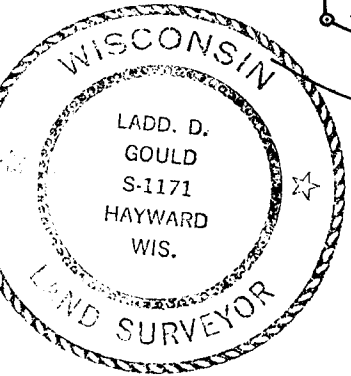

REGISTER'S OFFICE
Bayfield County, Wis.
RECORDED AT 1 P
ON DEC 15 1978
Vol. 3 of CSM Pages 3440
Otto Korpela
REGISTER OF DEEDS

CERTIFIED SURVEY MAP NO. 000259

Part of the Southeast 1/4 of the Southeast 1/4, Section 17, Township 43 North, Range 7 West, Town of Cable, Bayfield County, Wisconsin.

I, Ladd D. Gould, Registered Land Surveyor, do hereby certify:

That I have surveyed, divided and mapped part of the SE 1/4 of the SE 1/4, Section 17, Township 43 North, Range 7 West, Town of Cable, Bayfield County, Wisconsin, bounded and described as follows:

Commencing at a 2 inch iron pipe marking the Southeast Section Corner of Section 17, T 43 N, R 7 W; thence N 53° 11' 45" W, 32.08 feet to a 2 inch iron pipe; thence N 2° 42' 25" W, 466.91 feet to a 1 inch iron pipe; thence N 73° 08' 45" W, 339.50 feet to a 1 inch iron pipe and the Point of Beginning; thence southwesterly 153.62 feet along the arc of a curve with radius bearing southerly and chord bearing S 69° 49' 31" W, 148.38 feet to a 1 inch iron pipe; thence S 43° 46' 47" W, 104.50 feet to a 1 inch iron pipe; thence westerly 242.67 feet along the arc of a curve with radius bearing northerly and chord bearing S 81° 33' 45" W, 225.46 feet to a 1 inch iron pipe; thence N 2° 42' 25" W, 913.66 feet to a 1 inch iron pipe; thence S 62° 13' 57" E, 87.01 feet to a 1 inch iron pipe; thence southeasterly 286.78 feet along the arc of a curve with radius bearing northeasterly and chord bearing S 83° 08' 14" E, 280.46 feet to a 1 inch iron pipe; thence N 75° 57' 29" E, 24.60 feet to a 1 inch iron pipe; thence N 75° 57' 29" E, 48.35 feet to a steel pin; thence northeasterly 19.06 feet along the arc of a curve with radius bearing northwesterly and chord bearing N 74° 34' 07" E, 19.06 feet to a 1 inch iron pipe; thence S 2° 42' 25" E, 702.44 feet to the Point of Beginning.

That I have made such survey and map by the direction of the owner of said lands; That such map is a correct representation of all exterior boundaries of the land surveyed and the subdivision thereof made; That I have fully complied with the provisions of Chapter 236 of the Wisconsin Statutes and the subdivision regulations of Bayfield County in surveying and mapping same.

Parcels are subject to easements and reservations of record.



Ladd D. Gould
Ladd D. Gould
Wisconsin R.L.S. No. S-1171
Dated this 9 day of October, 1978.

Bayfield County Approval 11 December 1978 David K. Ka
Date