

KERN ACRES

LOCATED IN GOVERNMENT LOT 2 SECTION 28 AND GOV'T LOT 1 SEC. 33, T.46N., R.7W., DELTA TOWNSHIP, BAYFIELD COUNTY, WISCONSIN
BAYFIELD COUNTY PLAT

REGISTER'S OFFICE
Bayfield County, Wis.
RECORDED AT 2:10 P.M.
ON JUN 11 1992 IN
7. *Plats 17-18 incl.*

S.S.: Doc. No. **399292**
Otto Korpela

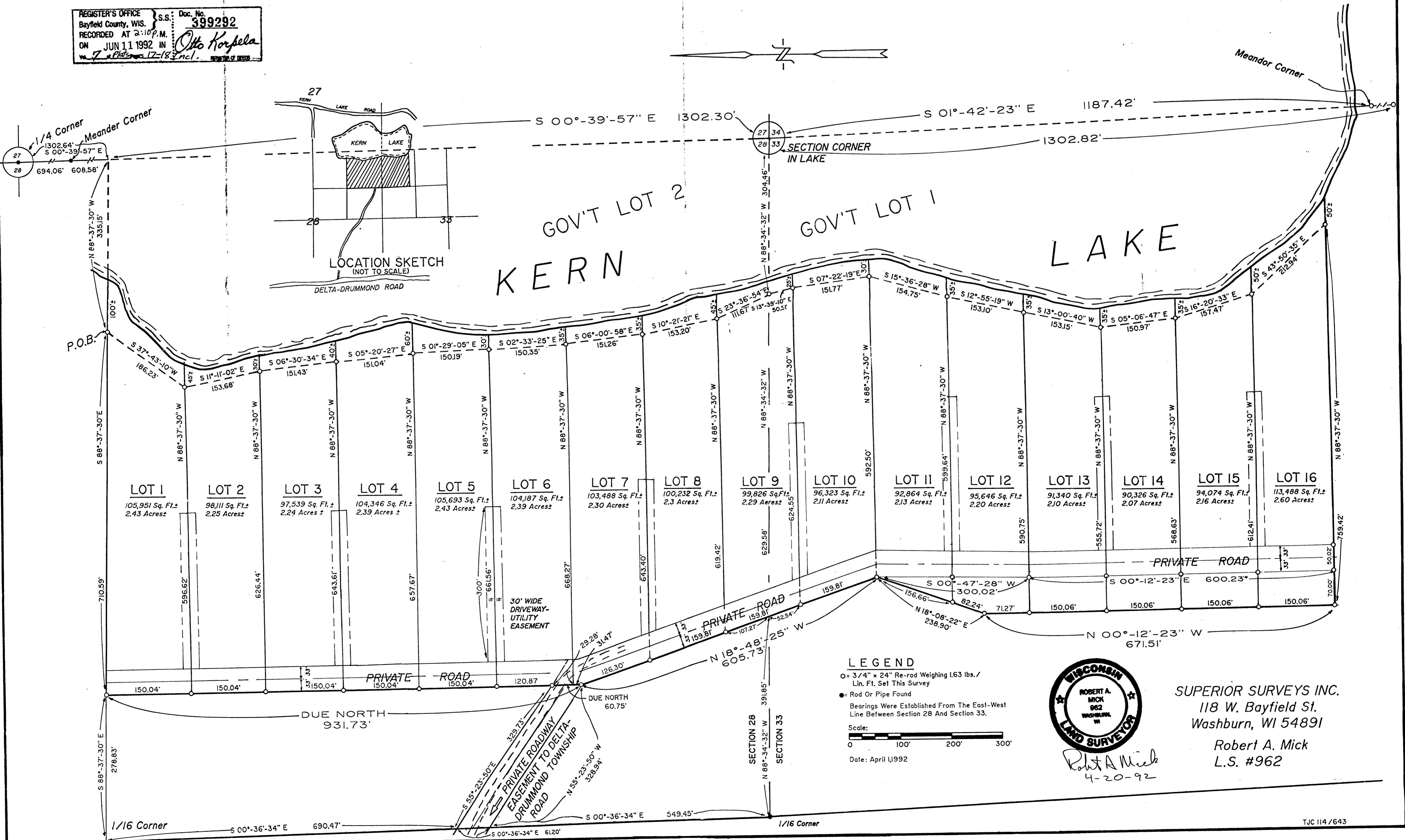
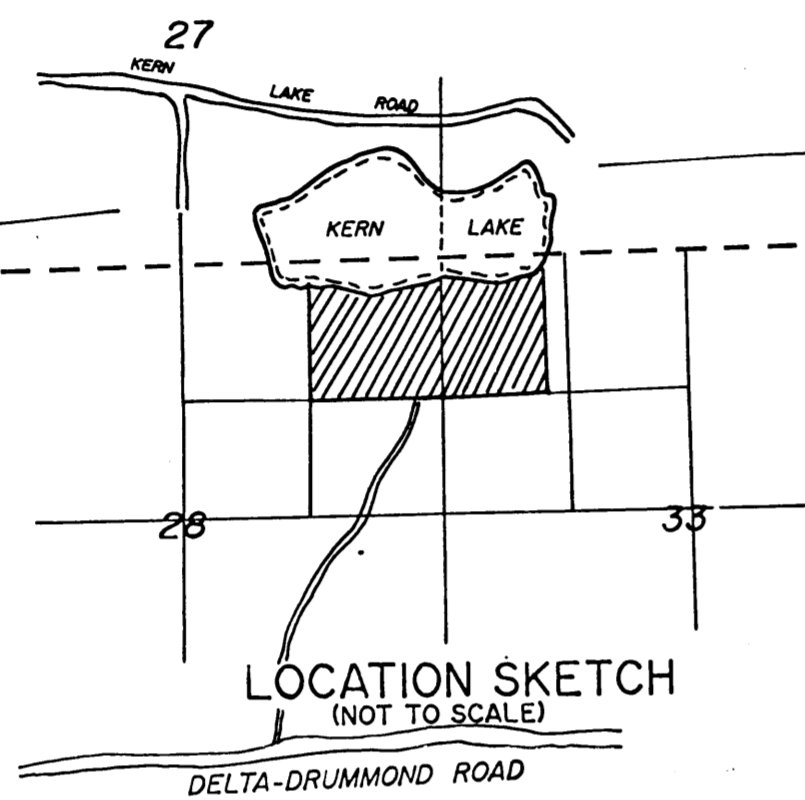
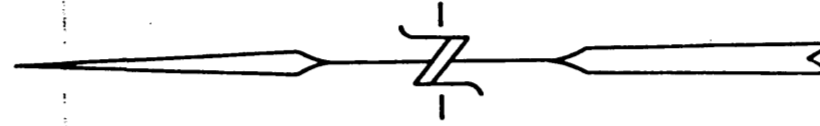

LEGEND

- = 3/4" x 24" Re-rod Weighing 1.63 lbs./ Lin. Ft. Set This Survey
 - = Rod Or Pipe Found
 - Bearings Were Established From The East-West Line Between Section 28 And Section 33.
- Scale:
0 100' 200' 300'
- Date: April 1, 1992



SUPERIOR SURVEYS INC.
118 W. Bayfield St.
Washburn, WI 54891
Robert A. Mick
L.S. #962

Robert A. Mick
4-20-92