

265

E 1/2 - NE 1/4 36-45-9

TRUE BEARINGS - SOLAR OBSERVATION

BAYFIELD CO. CERTIFIED SURVEY NO. 000255

PAGE # - 35

324903

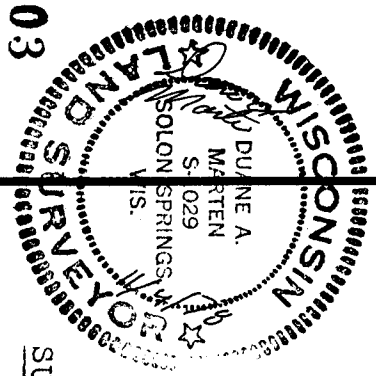

NE CORNER
SEC. 36-T45N-R9W
EX. 3" PIPE (CAPPED)

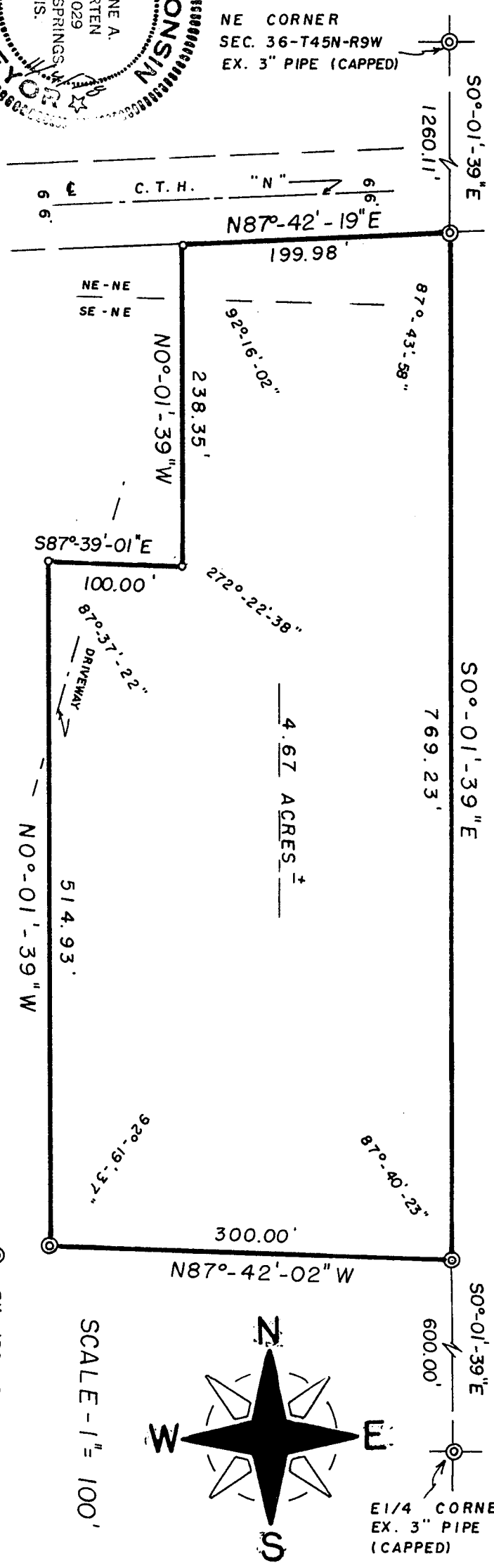

REGISTRER'S OFFICE } S.S.
Bayfield County, Wis. }
RECORDED AT 7:30 A.M.
ON NOV 15 1978
Vol. 3 of CSM Page 35
REGISTER OF DEEDS

Otto Korhela

SURVEYOR'S CERTIFICATE

I, Duane A. Marten, Registered Land Surveyor, hereby certify: That I have surveyed, divided and mapped that part of the E 1/2-NE 1/4, Sec. 36-T45N-R9W, Town of Barnes, Bayfield County, Wisconsin, bounded and described as follows: Commencing at the NE corner of said Sec. 36; thence SO-01'-39"E, along the East line of the Sec., 1260.11 feet to the South line of C.T.H. "N" and the point of beginning; thence continuing SO-01'-39"E, 769.23 feet; thence N87°-42'-02"W, 300.00 feet; thence N0°-01'-39"W, 514.93 feet; thence S87°-39'-01"E, 100.00 feet; thence N0°-01'-39"W, 238.35 feet to the South line of C.T.H. "N"; thence N87°-42'-19"E along said South line, 199.98 feet to the point of beginning. Contains 4.67 acres of land, more or less. That such plat is a correct representation of all exterior boundaries of the land surveyed and the subdivision thereof made. That I have made such survey, land division and plat by the order and under the direction of Rich and Anne Raewolf. That I have fully complied with Chapter 236 of the Wisconsin Statutes and the subdivision regulations of Bayfield County to the best of my knowledge and belief.

Duane A. Marten
DUANE A. MARTEN, REGISTERED LAND SURVEYOR
VACATIONLAND SURVEYOR'S, INC.
SOLOM SPRINGS, WISCONSIN

CERTIFIED SURVEY MAP

LOCATED IN THE E1/2, NE 1/4, SEC. 36-T45N-R9W, TOWN OF BARNES, BAYFIELD CO., WISCONSIN

APPROVED = BAYFIELD CO. ZONING COMM.
DATED 14 NOVEMBER 1978
DAVE LEE, ADM.

4 Nov. 1978