

266

SW 1/4 - SE 1/4 2-46-6

36

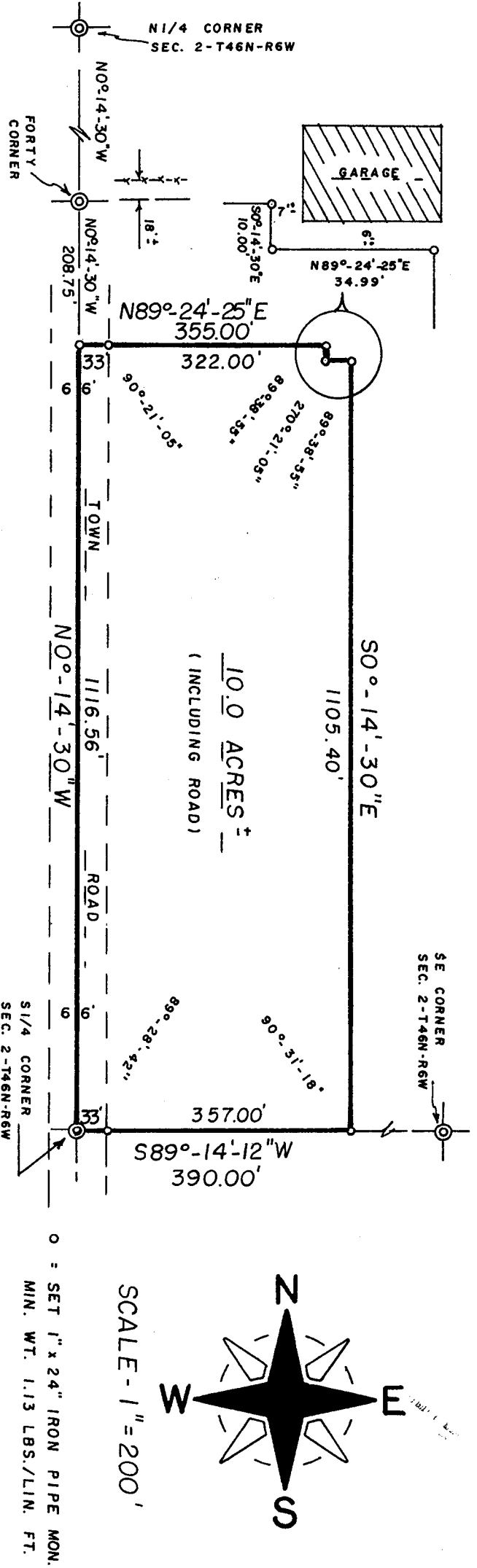

DESCRIPTION: A parcel of land located in the SW $\frac{1}{4}$ -SE $\frac{1}{4}$, Sec. 2-T46N-R6W, Town of Mason, Bayfield County, Wisconsin, bounded and described as follows: Beginning at the S $\frac{1}{4}$ corner of said Sec. 2; thence N0°-14'-30"W along the N-S $\frac{1}{4}$ line, 1116.56 feet; thence N89°-24'-25"E, 355.00 feet; thence S00°-14'-30"E, 10.00 feet; thence N89°-24'-25"E, 34.99 feet; thence S00°-14'-30"E, 1105.40 feet to the South line of the forty; thence S89°-14'-12"W, 390.00 feet to the point of beginning. Subject to a 2 rod easement along the West line now being used for roadway purposes.

SURVEYOR'S CERTIFICATE - I, Duane A. Marten, being a duly qualified Surveyor hereby certify: That by the order and under the direction of Mr. Gary Larson, I have surveyed and mapped the property described above and the within map is the true and correct representation of the exterior boundaries of the land surveyed and that I have fully complied with the provisions of Chapter 236 of the Wisconsin Statutes to the best of my knowledge and belief.

325255

CSM # 000256

REGISTER'S OFFICE
Bayfield County, Wis.

Duane A. Marten
DUANE A. MARTEN

RECORDED AT 1:40 P. M.
ON NOV 30 1978
Vol. 3 of CSM Page 36

REGISTERED LAND SURVEYOR
VACATIONLAND SURVEYOR'S, INC.
SOLON SPRINGS, WISCONSIN

CERTIFIED SURVEY MAP

Otto Yorabela

10 Nov. 1978

LOCATED IN THE SW1/4 - SE1/4,
SEC. 2-T46N-R6W, TOWN OF
MASON, BAYFIELD CO., WIS.

