

# 208

Lots. 30 + 31 7-47-8

38

REGISTER'S OFFICE } S.S.  
Bayfield County, Wis.  
RECORDED AT 1 P M

325449

ON DEC 15 1978 IN  
Vol. 3 of CSM Page 38

*Otto Korpela*

REGISTER OF DEEDS

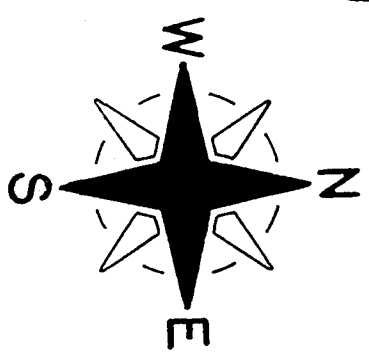

SCALE - 1" = 200'

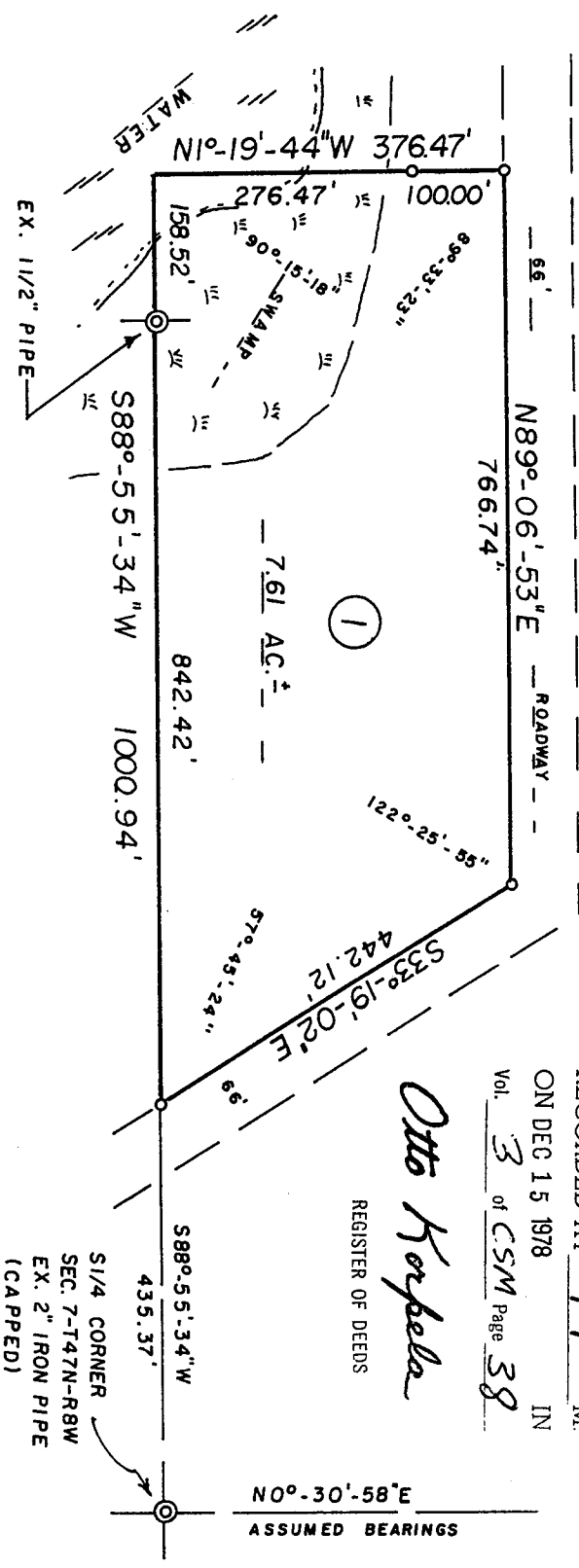

o = SET 1" X 24" IRON PIPE,  
MIN. WT. 1.13 LBS./LIN. FT.

**SURVEYOR'S CERTIFICATE - I,** Duane A. Marten, Registered Land Surveyor, hereby certify: That I have surveyed, divided and mapped that part of Lots 30 and 31 of the Subdivision of the SW $\frac{1}{4}$ , Sec. 7-T147N-R8W, Town of Iron River, Bayfield County, Wisconsin, bounded and described as follows: Commencing at the S $\frac{1}{4}$  corner of said Sec. 7; thence S88-55'-34"W along the South line of the Section, 435.37 feet to the point of beginning; thence continuing S88-55'-34"W, 1000.94 feet; thence N10-19'-44"W, 376.47 feet to the South line of a 4 rod road; thence N89-06'-53"E along said South line, 766.74 feet; thence S33-19'-02"E along said 4 rod road, 442.12 feet to the point of beginning.  
That such plat is a correct representation of all exterior boundaries of the land surveyed and the subdivision thereof made. That I have made such survey, land division and plat by the order and under the direction of Mr. Orlin Johnson. That I have fully complied with the provisions of Chapter 236 of the Wisconsin Statutes and the subdivision regulations of Bayfield County to the best of my knowledge and belief.

*Duane A. Marten*

DUANE A. MARTEN, REGISTERED LAND SURVEYOR  
VACATIONLAND SURVEYOR'S, INC.  
SOLOM SPRINGS, WISCONSIN



CSM #  
000258

**CERTIFIED SURVEY MAP**

5 Dec. 1978

of lands located in part of  
Lots 30 and 31 of the Subdivision of  
the SW $\frac{1}{4}$ , Sec. 7-T147N-R8W, Town of  
Iron River, Bayfield County, Wisconsin