



Stock No. 26273

2699

BAYFIELD COUNTY CERTIFIED SURVEY MAP # 000988

LOCATED IN GOVT. LOT 3, SECTION 14, T. 43 N., R. 6 W.,
NAMAKAGON TOWNSHIP, BAYFIELD COUNTY, WISCONSIN.

SHEET 1 OF 2

REGISTER OF DEEDS

MAR 18 PM 3 43

VOL. OF CS# PAGE# 259-260

John Nordberg

NAMAKAGON LAKE

439935

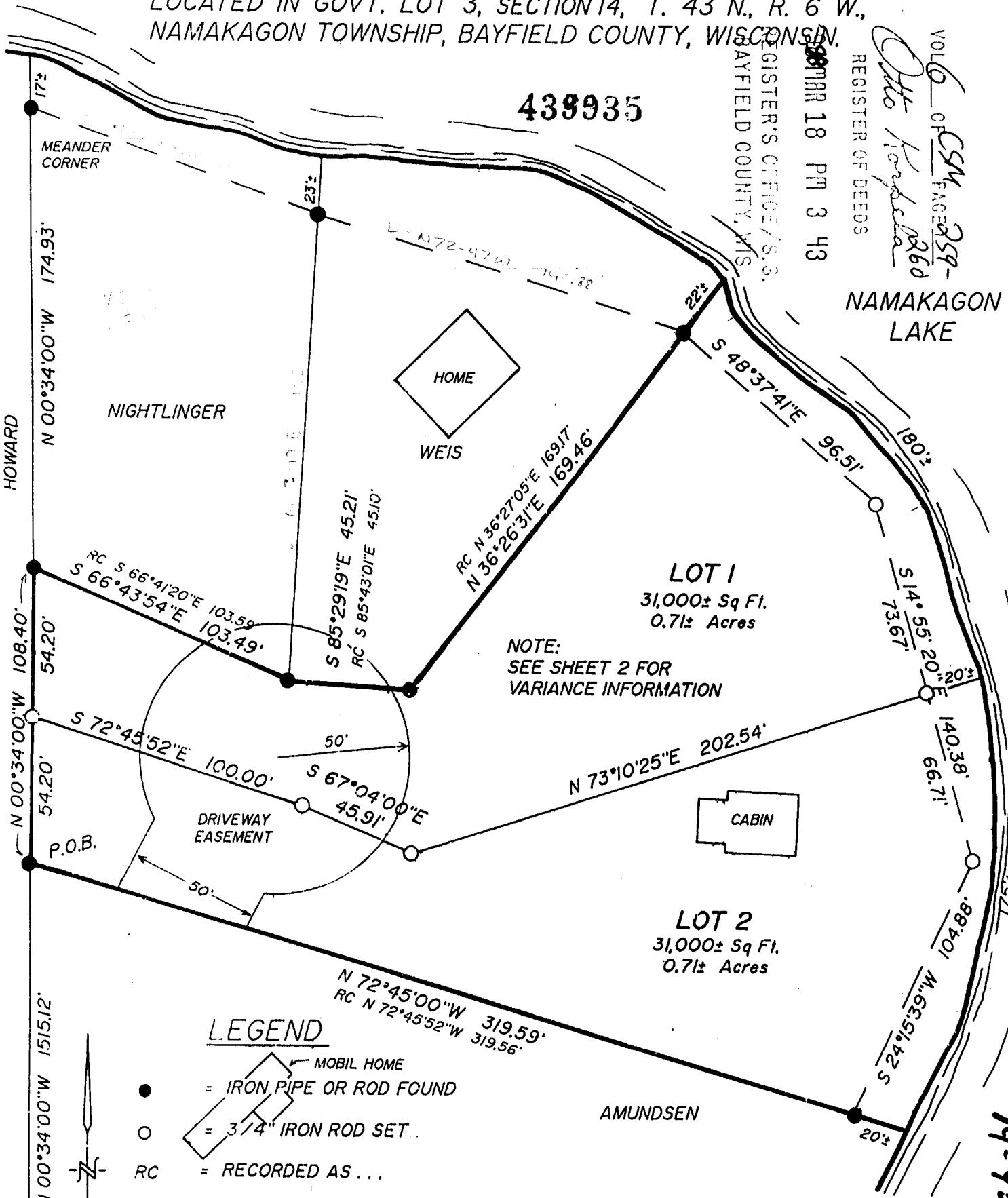

NOTE:
SEE SHEET 2 FOR
VARIANCE INFORMATION

LEGEND

- MOBIL HOME
- = IRON PIPE OR ROD FOUND
- = 3/4" IRON ROD SET
- RC = RECORDED AS ...

FEBRUARY 16, 1998

BEARINGS TAKEN FROM PREVIOUS SURVEY BY DAVID TROWBRIDGE,
BASED ON THE N-S 1/4 LINE OF SECTION 14, TAKEN TO BE
N 00° 34' 00" W.

SUPERIOR SURVEYS, INC.
Route 3, Box 3215
Washburn, WI 54891

SCALE

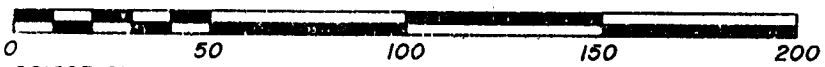

021697-231 R.A.T.

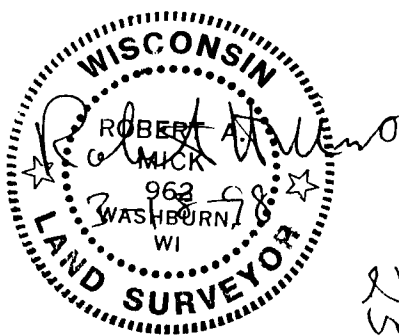

14-93-6

259



S. 1/4 COR.



Stock No. 26273

Sheet 2 of 2

BAYFIELD COUNTY CERTIFIED SURVEY MAP NO. 000788CERTIFICATE OF SURVEY

I, Robert A. Mick, Registered Land Surveyor in the State of Wisconsin, hereby certify:

That on the order of JO ANN WEIS, I have surveyed, divided and mapped that part of Govt. Lot 3, Section 14, T43N. R6W, Namakagon Township, Bayfield County, Wisconsin, described as:

Commencing at the quarter corner common to Sections 14 & 23; thence N00°34'00"W 1515.12 feet to the point of beginning; thence continuing N00°34'00"W 108.40 feet; thence S66°43'54"E 103.49 feet; thence S85°29'19"E 45.21 feet; thence N36°26'31"E 169.46 feet to an iron rod which marks the beginning of a meander line to Namakagon Lake; said line also continues N36°26'31"E to the water's edge; thence along said meander line S48°37'41"E 96.51 feet; thence continuing along said meander line S14°55'20"E 140.38 feet; thence continuing along said meander line S24°15'39"W 104.88 feet to an iron rod marking the ending of said meander line; thence N72°45'00"W 319.59 feet to the point of beginning; said line also runs S72°45'00"E to the water's edge; containing 62,000 square feet, more or less, which is 1.42 acres, more or less, including all land between the meander line and the water's edge; subject to any easements of record;

That on June 26, 1997, the Bayfield County Board of Adjustment approved variance from the terms of Section 17.20 of the Bayfield County Zoning Ordinance as it relates to 150' minimum width;

That such plat is a true representation of said survey;

That I have fully complied with Chapter 236.34 of the Wisconsin Statutes and the Bayfield County Subdivision Control Ordinance in making the same; and

That said survey and map are correct to the best of my knowledge and belief.

Robert A. Mick
Registered Land Surveyor S-962

SUPERIOR SURVEYS, INC.
Rt. 3 Box 3215
Washburn, WI 54891

February 16, 1998

APPROVED
Bayfield County Zoning Comm.
By [Signature]
Date 3-18-98

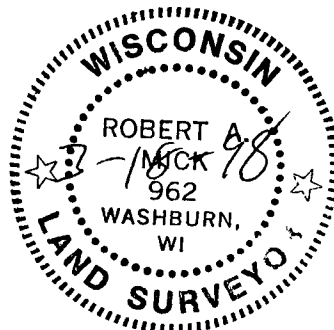

260