

#27

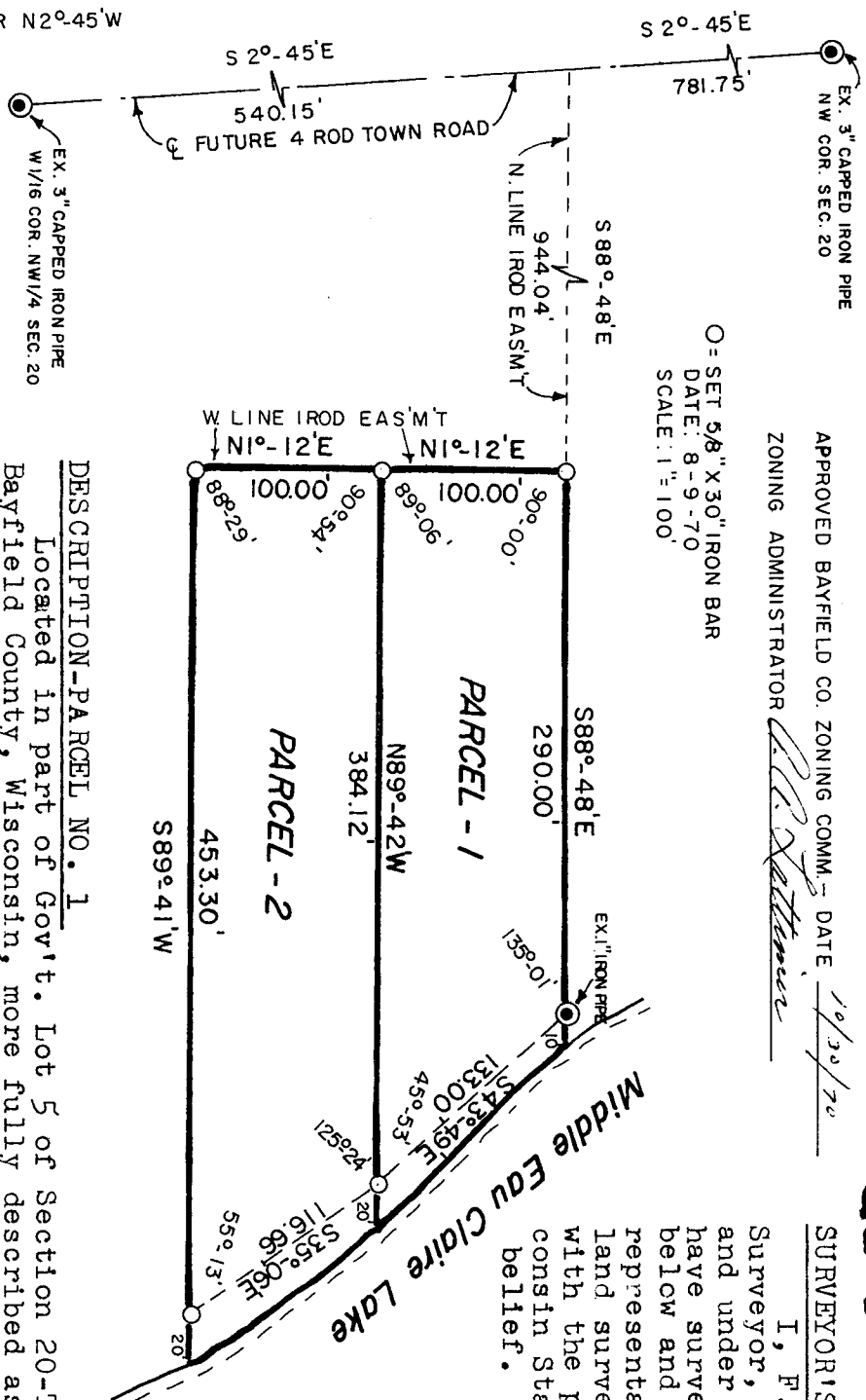

APPROVED BAYFIELD CO. ZONING COMM. DATE 10/30/70
 ZONING ADMINISTRATOR *[Signature]*

O=SET 5/8" X 30" IRON BAR
 DATE: 8-9-70
 SCALE: 1" = 100'

GL.S. 20-44-9

SURVEYOR'S CERTIFICATE

I, F.W. Zietlow, being a duly qualified Surveyor, do hereby certify that by the order and under the direction of Mr. J. Valeski, I have surveyed and mapped the property described below and the within map is the true and correct representation of the exterior boundaries of the land surveyed and that I have fully complied with the provisions of chapter 236 of the Wisconsin Statutes to the best of my knowledge and belief.

342

F.W. ZIETLOW, REG. LAND SURVEYOR
 TOMAH, WISCONSIN

REGISTRER'S OFFICE
 Bayfield County, Wis.

272872

RECORDED AT 11:00 A.M.
 ON NOV 2 - 1970

000032
 CSM NO.

[Signature]
 REGISTRER OF DEEDS

REGISTRER OF DEEDS

DESCRIPTION-PARCEL NO. 1

Located in part of Gov't. Lot 5 of Section 20-T44N-R9W, Town of Barnes, Bayfield County, Wisconsin, more fully described as follows:
 Commencing at the NW corner of said Sec. 20; thence S2°-45'E, 781.75 feet; thence S88°-48'E, 944.04 feet to the point of beginning; thence continuing S88°-48'E, 290.00 feet; thence N89°-42'W, 384.12 feet; thence N1°-12'E, 100.00 feet to the point of beginning. Including all lands lying between the above described meander line and the waters edge of Middle Eau Claire Lake. Subject to easement over Westerly 16.5 feet for ingress and egress.

DESCRIPTION-PARCEL NO. 2

Located in part of Gov't. Lot 5 of Sec. 20-T44N-R9W, Town of Barnes, Bayfield County, Wisconsin, more fully described as follows: Commencing at the NW corner of said Sec. 20; thence S2°-45'E, 781.75 feet; thence S88°-48'E, 944.04 feet; thence S1°-12'W, 100.00 feet to the point of beginning; thence S89°-42'E, 384.12 feet to a point on a meander line; thence S89°-41'W, 453.30 feet; thence N1°-12'E, 100.00 feet to the point of beginning. Including all lands lying between the above described meander line and the waters edge of Middle Eau Claire Lake. Subject to easement over the Westerly 16.5 feet for ingress and egress.

CERTIFIED SURVEY MAP

LOCATED IN PART OF GOV'T LOT 5 OF SEC. 20
 T44N-R9W, TOWN OF BARNES, BAYFIELD CO., WIS.