

7270

NE 1/4 SW 1/4 1-44-9

32

BAYFIELD CO. CERTIFIED SURVEY NO. 000253

SURVEYOR'S CERTIFICATE

I, Duane A. Marten, Registered Land Surveyor, hereby certify: That I have surveyed, divided and mapped that part of the NE 1/4-SW 1/4, Sec. 1-T14N-R9W, Town of Barnes, Bayfield County, Wisconsin, bounded and described as follows: Commencing at the NE corner of the NE 1/4-SW 1/4 of said Sec. 1; thence S0°-32'-30"E along the North-South quarter line, 329.38 feet; thence S88°-37'-50"W, 33.00 feet to the West line of a Town Road and the point of beginning; thence S0°-32'-30"E along said West line, 658.76 feet; thence S88°-36'-39"W, 1249.52 feet to the West line of the forty; thence N00°-14'-41"W along said West line, 659.26 feet; thence N88°-37'-50"E, 1246.10 feet to the West line of a Town Road and the point of beginning.

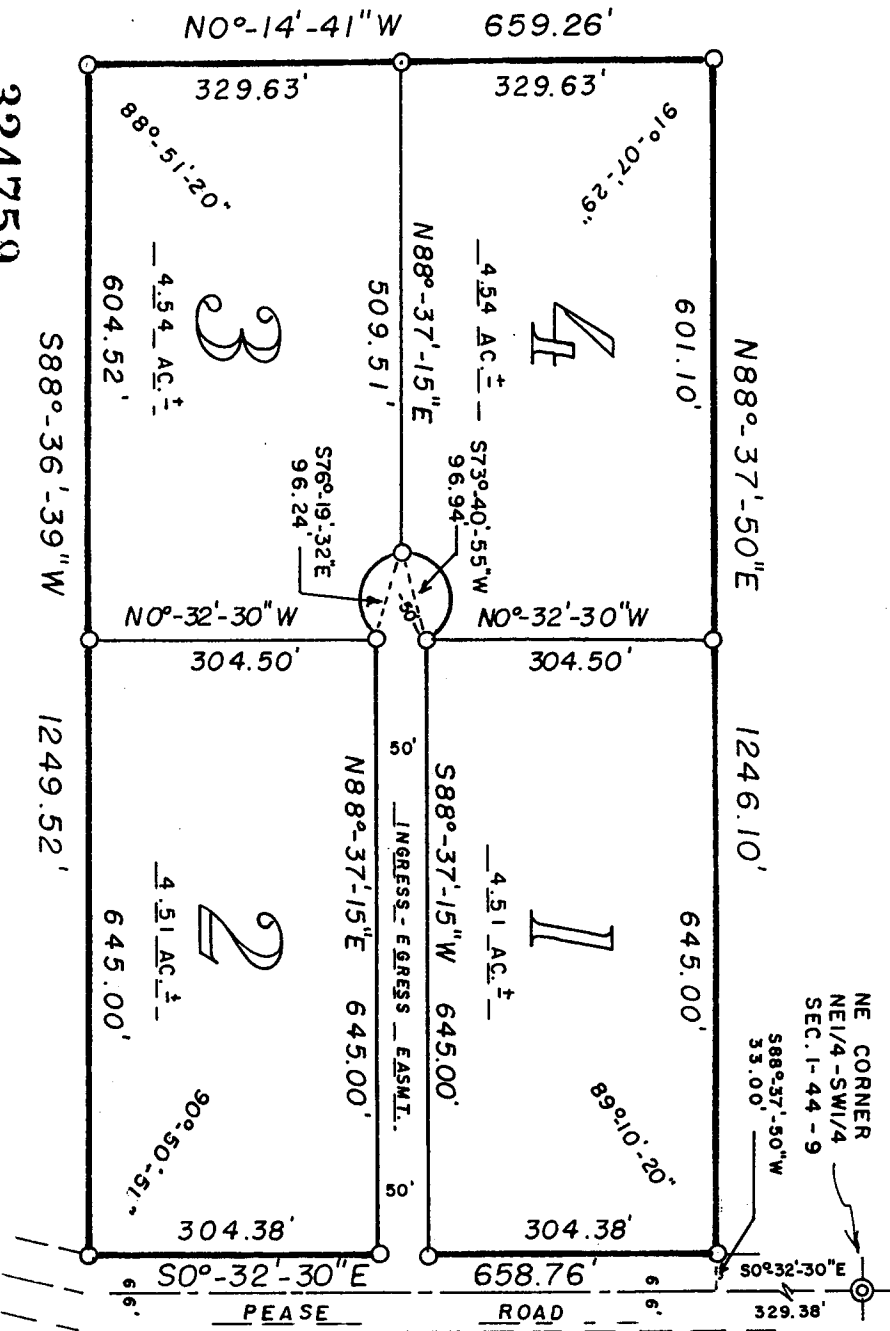

20 Oct. 1978

324759

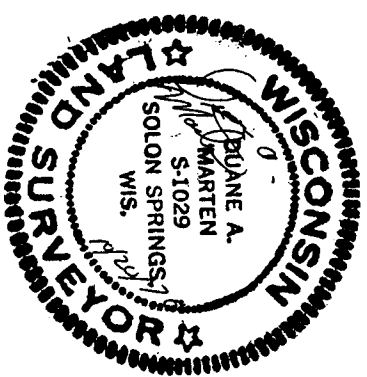
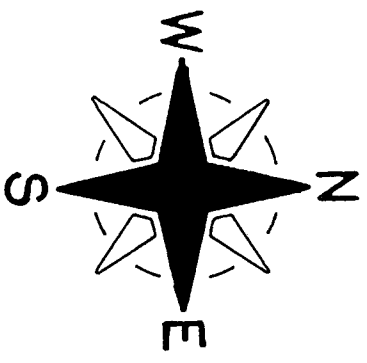

That such plat is a correct representation of all the exterior boundaries of the land surveyed and the subdivision thereof made. That I have made such survey, land division and plat by the order and under the direction of Mr. R. Vaudreuil. That I have fully complied with Chapter 236 of the Wisconsin Statutes and the subdivision regulations of Bayfield County to the best of my knowledge and belief.

REGISTRAR'S OFFICE } S.S.  
Bayfield County, Wis.

RECORDED AT 3:30 P.M.  
ON NOV 6 1978 IN

Vol. 3 of CSM Page 32

Otto Korpela

REGISTER OF DEEDS

CERTIFIED SURVEY MAP

OF LANDS LOCATED IN THE NE 1/4 - SW 1/4, SEC. 1-T14N-R9W, TOWN OF BARNES, BAYFIELD CO., WISCONSIN

Duane A. Marten  
DUANE A. MARTEN, R.L.S. VACATIONLAND SURVEYOR INC. SOLON SPRINGS, WIS.

APPROVED: BAYFIELD CO. ZONING COMMITTEE  
DATE 31 OCTOBER 1978  
DAVE LEE David K Lee

SCALE - 1" = 200'

O = SET 1" x 24" IRON PIPE  
MIN. WT. 1.13 LBS./LIN. FT.