



Stock No. 26273

#2709

BAYFIELD COUNTY CERTIFIED SURVEY MAP #000982

SHEET 1 OF 2

LOCATED IN GOVT. LOT 3, SECTION II, T. 43 N., R. 6 W., NAMAKAGON TOWNSHIP, BAYFIELD COUNTY, WISCONSIN.

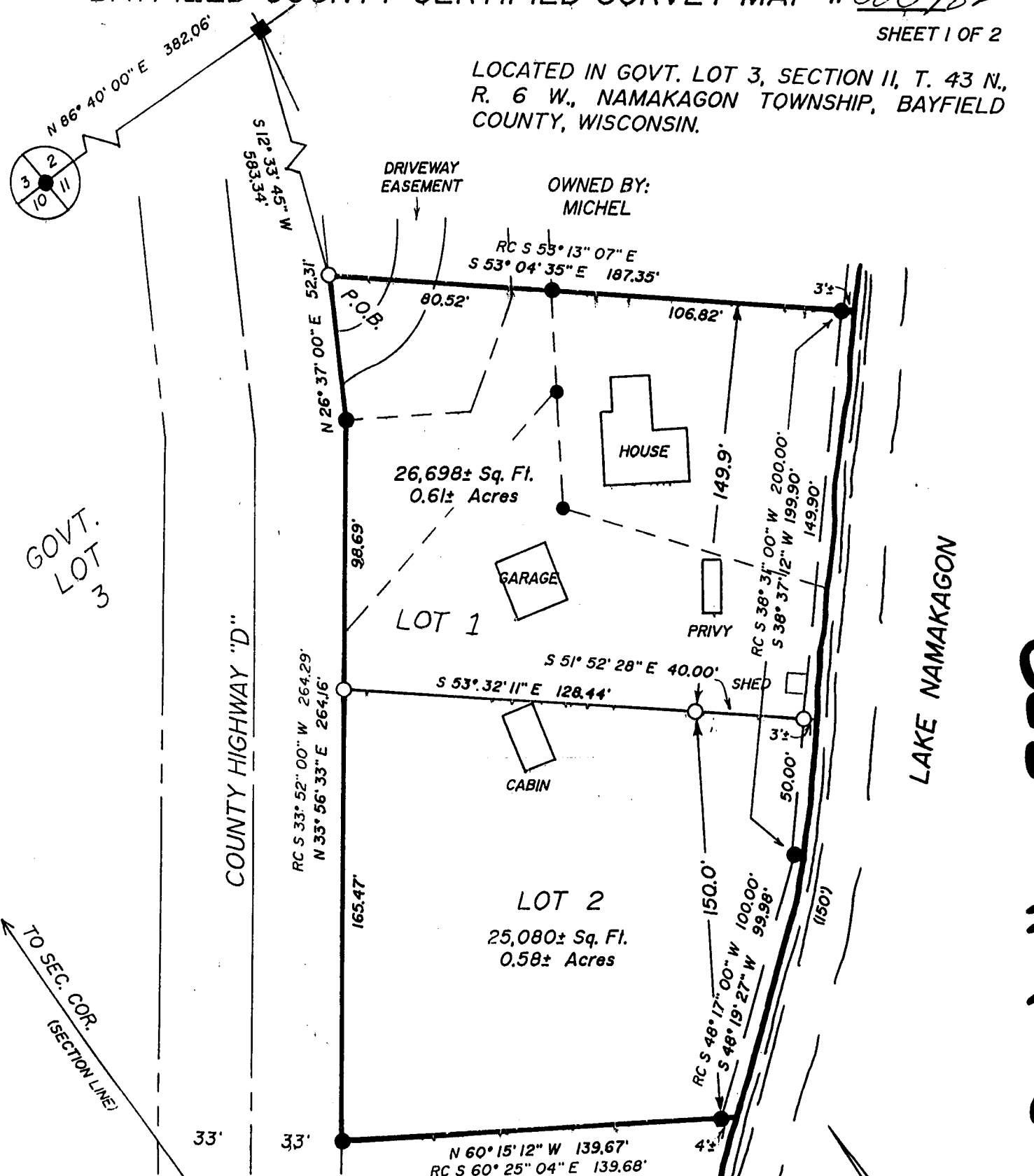

GOVT. LOT 3

COUNTY HIGHWAY "D"

LAKE NAMAKAGON

GL 3 11-43-6

LEGEND

- = IRON PIPE OR ROD FOUND
- = 1/2" SQUARE ROD FOUND
- = 3/4" x 24" IRON ROD WEIGHING 1.63 LBS./LINEAL FOOT SET
- RC = RECORDED AS ...

OWNED BY:
ASMUS

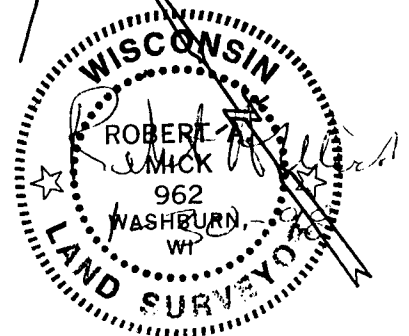

BEARINGS BASED ON THE NORTH LINE OF SECTION II, AND TAKEN TO BE N 86° 40' 00" E.

NOVEMBER 10, 1997

SUPERIOR SURVEYS, INC.
Route 3, Box 3215
Washburn, WI 54891

SCALE

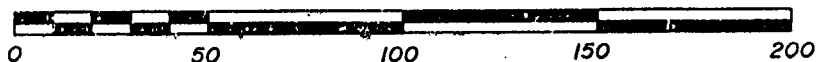

Superior Surveys, Inc. Pl 1200

2718



Stock No. 26273

Sheet 2 of 2

BAYFIELD COUNTY CERTIFIED SURVEY MAP NO. 000982

I, Robert A. Mick, Registered Land Surveyor in the State of Wisconsin, hereby certify:

That on the order of WILLIAM E. WALSH, I have surveyed, divided and mapped that part of Govt. Lot 3, Section 11, T43N, R6W, Namakagon Township, Bayfield County, Wisconsin, described as:

Commencing at the corner common to Sections 2, 3, 10 & 11; thence N86°40'00"E 382.06 feet to a 1/2" square rod located in the Easterly right-of-way line of County Hwy. "D"; thence S12°33'45"W 583.34 feet to an iron rod located in said Easterly right-of-way line which is the point of beginning; thence S53°04'35"E 187.35 feet to an iron rod which is the beginning of a meander line to Lake Namakagon; said line also continues S53°04'35"E to the water's edge; thence along said meander line S38°37'12"W 199.90 feet; thence continuing along said meander line S48°19'27"W 99.98 feet to an iron rod which is the point of ending of said meander line; thence N60°15'12"W 139.67 feet to an iron rod located in the Easterly right-of-way line of County Hwy. "D"; said line also continues S60°15'12"E to the water's edge; thence along said Easterly right-of-way line N33°56'33"E 264.16 feet; thence continuing on said right-of-way line on a curve to the left having a long chord bearing and distance of N26°37'00"E 52.31 feet to the point of beginning; containing 51,778 square feet, more or less, which is 1.19 acres, more or less, including all land between the meander line and the shore of Lake Namakagon, and is subject to roadway and any other easements of record.

That such plat is a true representation of said survey;

That I have fully complied with Chapter 236.34 of the Wisconsin Statutes and the Bayfield County Subdivision Control Ordinance in making the same; and

That said survey and map are correct to the best of my knowledge and belief.



Robert A. Mick
Robert A. Mick
Registered Land Surveyor S-962

SUPERIOR SURVEYS, INC.
Rt. 3, Box 3215
Washburn, 54891
November 10, 1997

98 JAN 30 AM 10 23
REGISTER'S OFFICE/S.S.
BAYFIELD COUNTY, WIS.
Otto Korpela 248-
REGISTER OF DEEDS
VOL. 6 OF 1998 PAGE 248-
249

APPROVED
Bayfield County Zoning Comm.
By [Signature]
Date 1-30-98
VARIANCE APPROVED FOR
THOSE SUBSTANDARD LOTS, R-4.

438941 249