

**SECTION 29**  
**T.46N. R.5W.**

**KELLY TOWNSHIP**  
**BAYFIELD COUNTY, WISCONSIN**

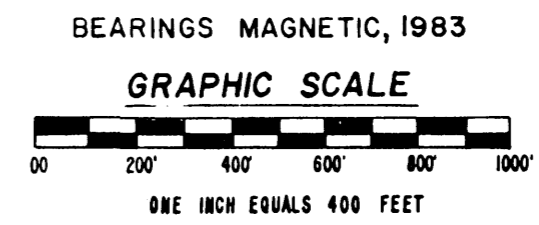

- LEGEND**
- ⊙ 2" IRON PIPE WITH BRASS CAP FOUND
  - ⊕ 2 1/2" X 42" ALUMINUM MONUMENT SET
  - ⊙ 1" X 42" IRON PIPE WITH ALUMINUM CAP SET
  - 1" X 24" IRON PIPE SET

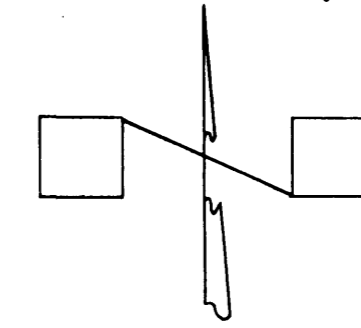
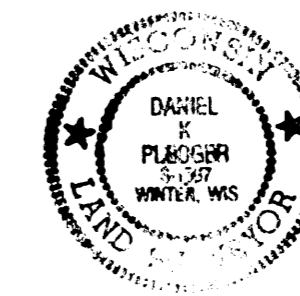

NOTE: LOCATION OF WHITE RIVER PLOTTED FROM AERIAL PHOTOGRAPH 1" = 400'

**CONSOLIDATED PAPERS, INC.**

**WISCONSIN RAPIDS, WISCONSIN**

**TIMBERLANDS DIVISION ASHLAND BLOCK**  
**MAP OF SURVEY SECTION 29 T46N R5W**

SCALE 1" = 400'    DATE APRIL 1984    DRAWN BY *DRE*

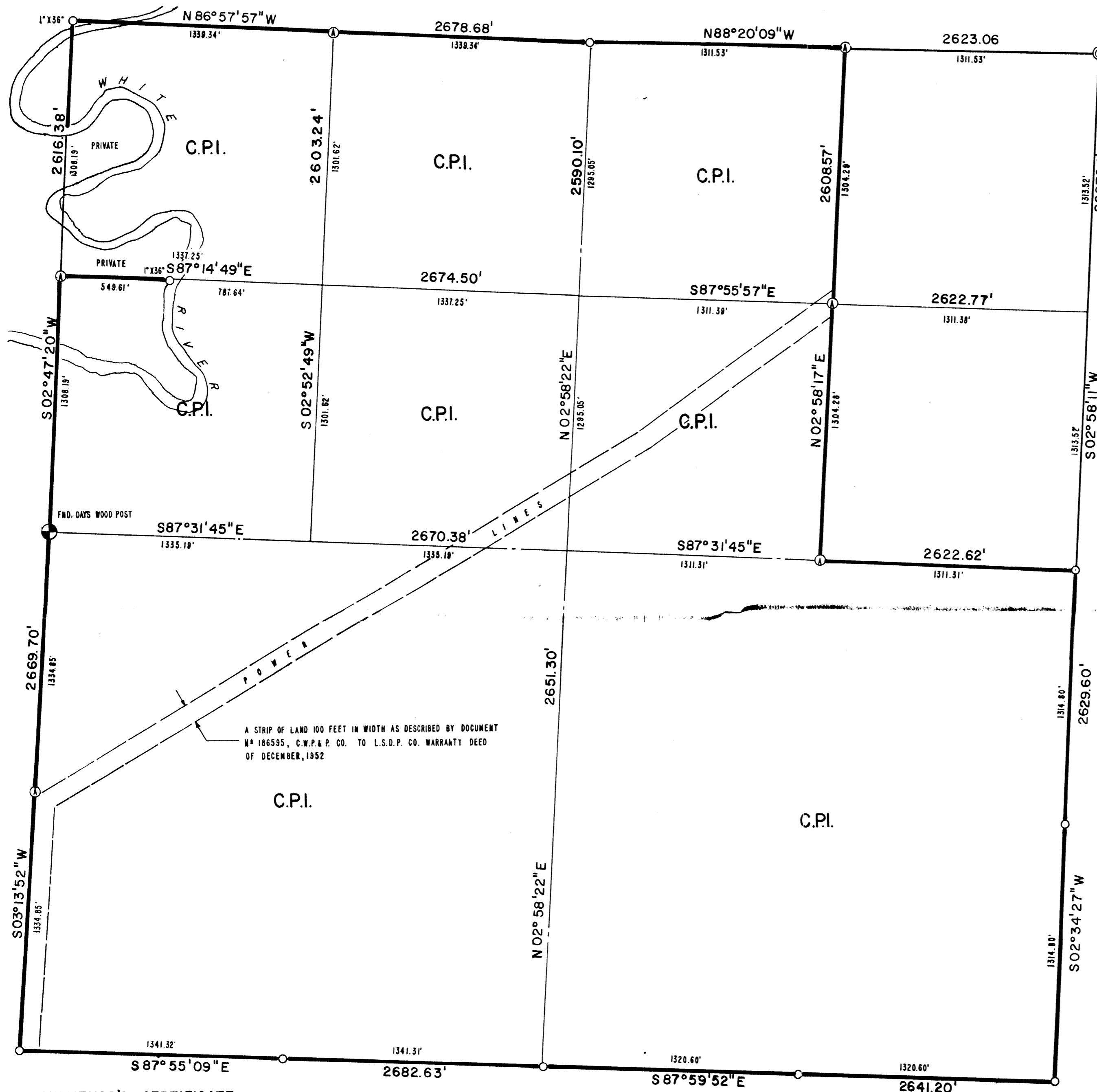

**SURVEYOR'S CERTIFICATE**

I, DANIEL K. PLEOGER, AUTHORIZED BY CONSOLIDATED PAPERS, INC., HEREBY CERTIFY THAT THE ABOVE DESCRIBED LINES WERE SURVEYED UNDER MY DIRECTION AND THAT THE SURVEY IS CORRECT TO THE BEST OF MY KNOWLEDGE AND BELIEF.

CERTIFIED AT LORETTA, WISCONSIN, THIS 17TH. DAY OF APRIL, 1984.

*Daniel K. Ploeger*

DANIEL K. PLEOGER, WISCONSIN REGISTERED LAND SURVEYOR NO 1537.

*30-11-2*