

#2974

CERTIFIED SURVEY MAP NO. 000249 NW 1/4 SE 1/4 7-43-7
PART OF THE NORTHWEST 1/4 OF THE SOUTHEAST 1/4, SECTION 7, TOWNSHIP 43 NORTH,
RANGE 7 WEST, TOWN OF CABLE, BAYFIELD COUNTY, WISCONSIN.

24

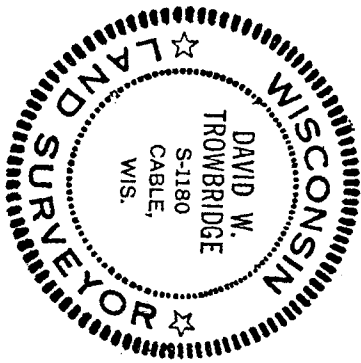

David W. Trombridge
7 July 1978

LOT 1
5.00 ACRES

324226

REGISTER'S OFFICE } S.S.
Bayfield County, Wis.

RECORDED AT 10:30 A.M.
ON OCT 13 1978 IN

Vol. 3 of CSM Pages 249-25

Otto Korabela
REGISTER OF DEEDS

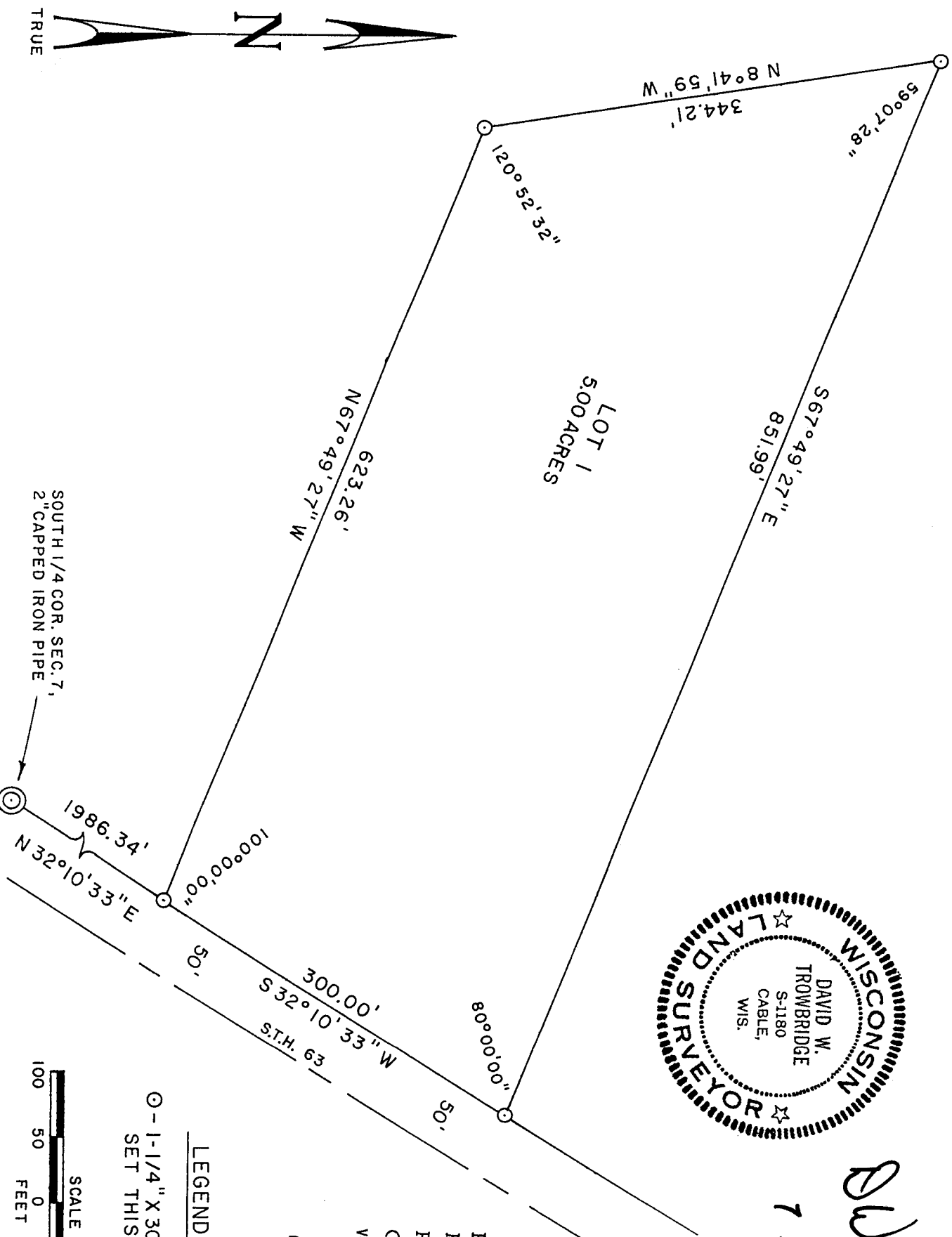

○ - 1-1/4" X 3/8" IRON PIPE
SET THIS SURVEY

LEGEND



CERTIFIED SURVEY NO. 000249

Part of the Northwest 1/4 of the Southeast 1/4 of Section 7, Township 43 North, Range 7 West, Town of Cable, Bayfield County, Wisconsin.

I, Wayne Trowbridge, Registered Land Surveyor, do hereby certify:

That I have surveyed, divided and mapped part of the NW 1/4 of the SE 1/4, Section 7, T 43 N, R 7 W, Town of Cable, Bayfield County, Wisconsin, bounded and described as follows:

Commencing at the South 1/4 Corner of Section 7, Township 43 North, Range 7 West, marked by a 2 inch capped iron pipe; thence N 32° 10' 33" E, 1986.34 feet to a 1½ inch iron pipe and the Point of Beginning; thence N 67° 49' 27" W, 623.26 feet to a 1½ inch iron pipe; thence N 8° 41' 59" W, 344.21 feet to a 1½ inch iron pipe; thence S 67° 49' 27" E, 851.99 feet to a 1½ inch iron pipe; thence S 32° 10' 33" W, 300.00 feet to the Point of Beginning.

That I have made such survey and map by the direction of the owner of said lands; that such map is a correct representation of all exterior boundaries of the land surveyed and the subdivision thereof made; that I have fully complied with the provisions of Chapter 236 of the Wisconsin Statutes and the subdivision regulations of Bayfield County in surveying and mapping same.

Parcels are subject to easements and reservations of record.

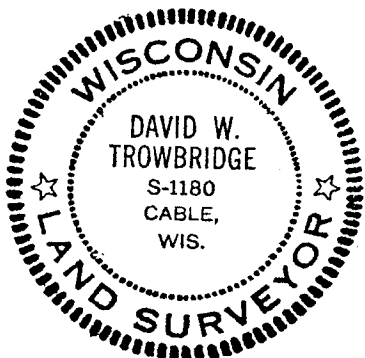

D. Wayne Trowbridge
D. Wayne Trowbridge
Wisconsin R.L.S. No. S-1180
Dated this 7th day of July, 1978.

Bayfield County Approval 11 OCTOBER 1978 David K Lee
Date