

REGISTER'S OFFICE } S.S.
 Bayfield County, Wis.
 RECORDED AT 2 P M.
 ON OCT 4 - 1978 IN
 Vol. 3 of CSM Page 231

275

Otto Korpela

REGISTER OF DEEDS

324120

Part of
 Gov't. Lot 1
 Section 35, T48N, R8W
 Tripp Township, Bayfield County
 Wisconsin

Certified survey Map No. 000248

Magnetic

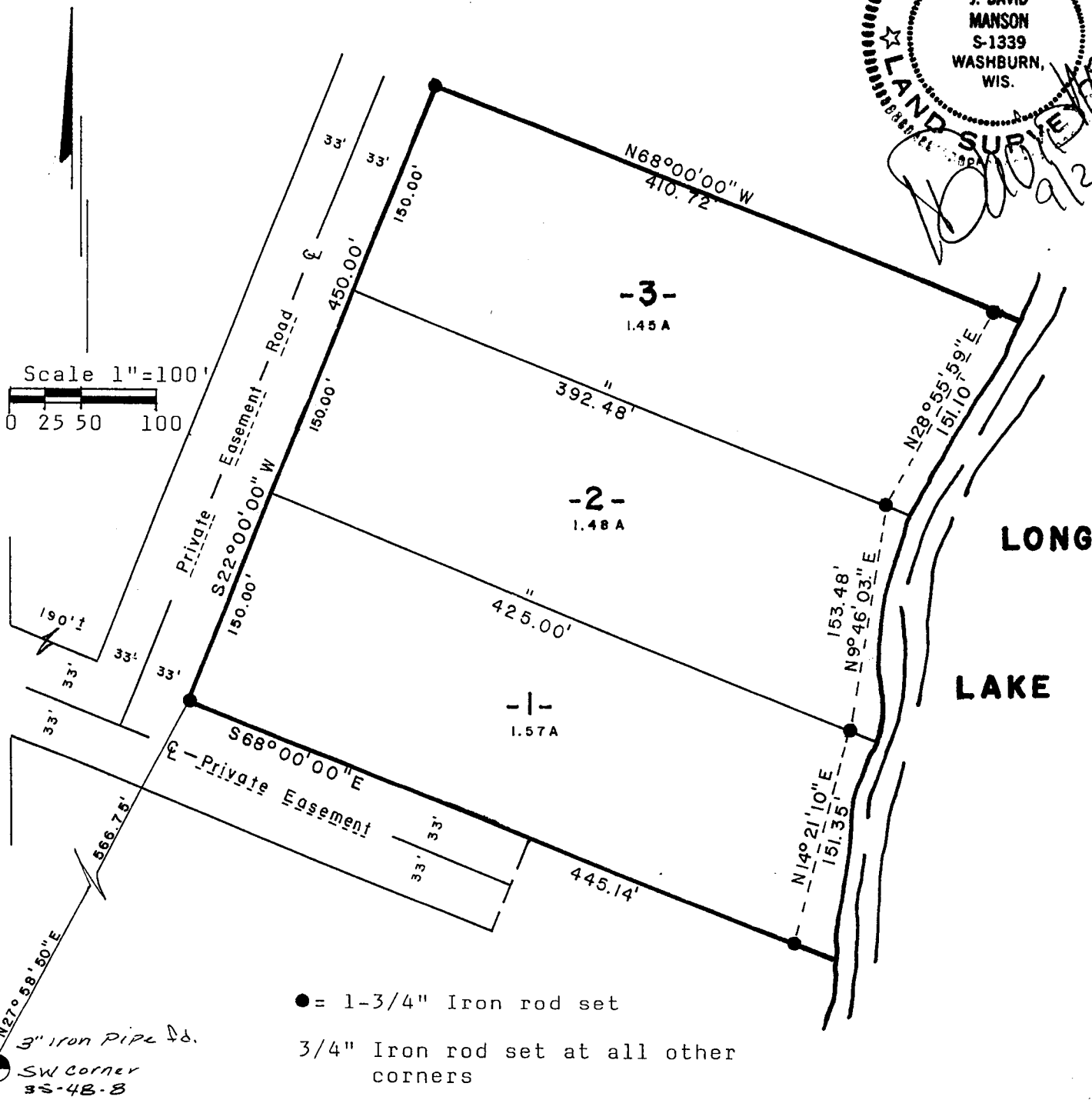
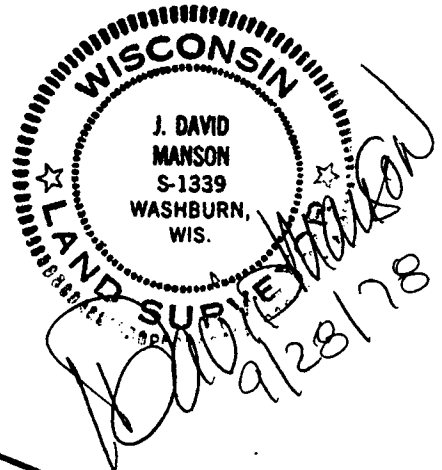

● = 1-3/4" Iron rod set
 3/4" Iron rod set at all other corners

I, J. David Manson, Registered Land Surveyor No. 1339, hereby certify that we have surveyed the property described below; that this plat is an accurate survey and true representation thereof and correctly shows the exterior boundary lines and the correct measurements thereof; that we have made such survey by order of STANLEY WILCOX, and that we have complied with Chapter 236.34 of the Wisconsin Statutes.

PARCELS 1, 2 and 3, being a part of Gov't. Lot 1, Section 35, T 48N, R 8W, more particularly described as follows: Commencing at the Section corner common to Sections 2, 3, 34 and 35, thence N 27°58'50"E, 566.75 feet to the PLACE OF BEGINNING; thence S 68°00'00"E, 445.14 feet to a point near the shore of Long Lake; thence N 14°21'10"E, 151.35 feet; thence N 9° 46'03"E, 153.48 feet; thence N 28° 55'59"E, 151.10 feet; thence N 68°00'00"W, 410.72 feet; thence S 22°00'00"W, 450.00 feet to the Place of Beginning.

LAKE SUPERIOR LAND SURVEYORS, INC. APPROVED
 Washburn, Wisconsin 54891
 Bayfield County Zoning Comm.
 By David L. Olson
 Date 9-29-78 Appl# Map#

This Instrument Drafted by: J. David Manson

6.L. 1 35-48-8

231