

#277

CERTIFIED SURVEY MAP NO. 000346
PART OF THE SOUTHEAST 1/4 OF THE SOUTHWEST 1/4 OF SECTION 17
TOWNSHIP 43 NORTH, RANGE 7 WEST, BAYFIELD COUNTY, WISCONSIN.

SE 1/4 SW 1/4 17-43-7

19

324004

REGISTER'S OFFICE } S.S.
Bayfield County, Wis.

RECORDED AT 11 A. M.
ON SEP 28 1978 IN

Vol. 3 of CSM Pages 19420

Otto Korbela
REGISTER OF DEEDS

CURVE ①-②	
R - 534.00'	
L - 70°39'40"	
L - 71.40'	
C - 71.35'	
CURVE ②-③	
R - 254.30'	
L - 52°17'23"	
L - 232.08'	
C - 224.11'	
CURVE ③-④	
R - 579.54'	
L - 20°57'12"	
L - 29.87'	
C - 29.87'	

Ø - 1" X 30" IRON PIPE SET
THIS SURVEY

LEGEND



⊙ SOUTH 1/4 CORNER
SECTION 17
2" X 30" IRON PIPE

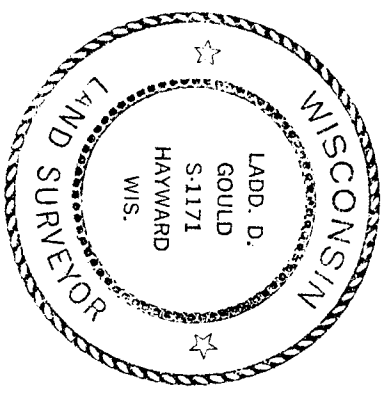
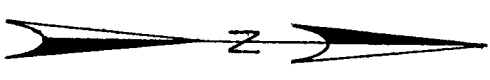
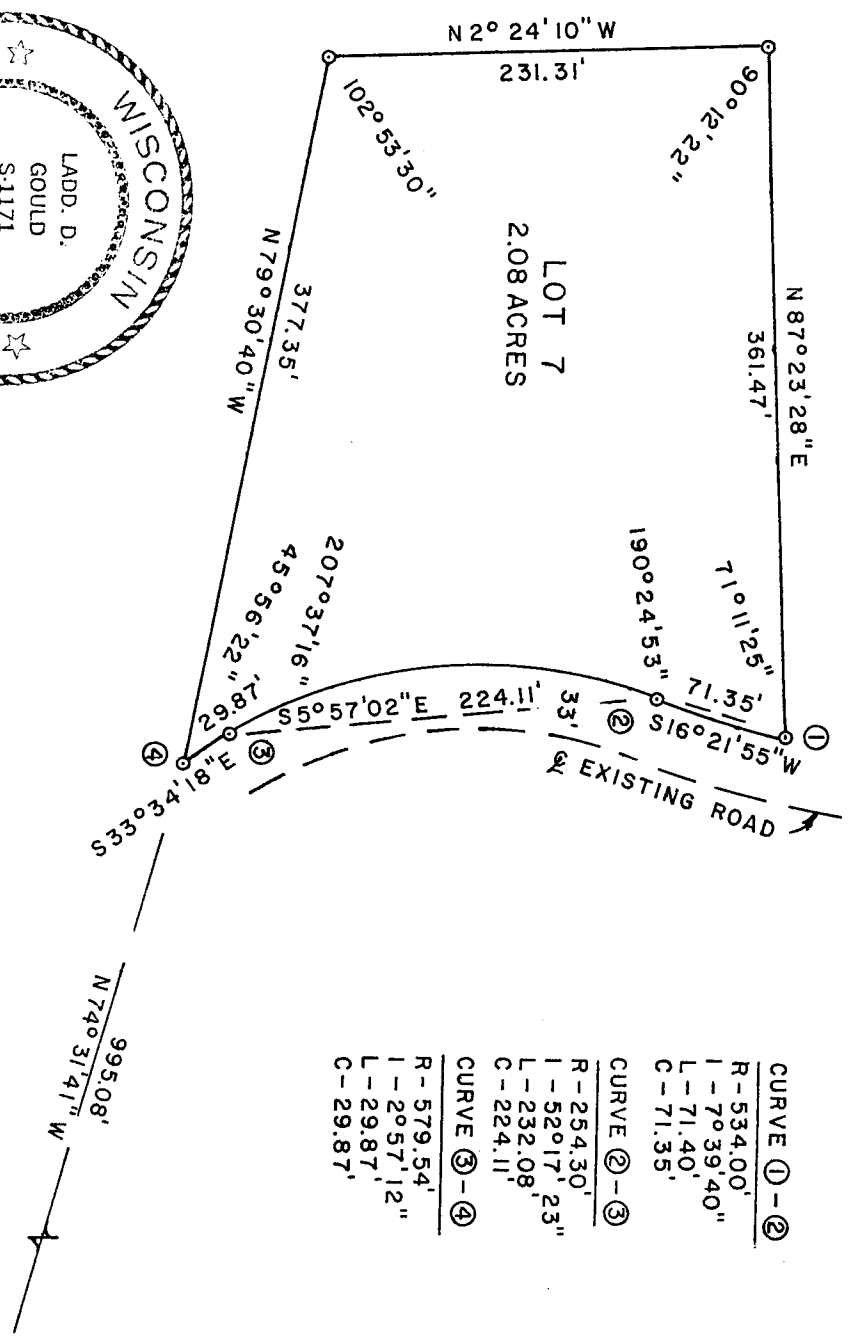

CERTIFIED SURVEY MAP NO. 000246

Part of the Southeast 1/4 of the Southwest 1/4 of Section 17, Township 43 North, Range 7 West, Bayfield County, Wisconsin.

I, Ladd Gould, Registered Land Surveyor, do hereby certify:

That I have surveyed, divided, and mapped part of the Southeast 1/4 of the Southwest 1/4 of Section 17, Township 43 North, Range 7 West, Bayfield County, Wisconsin, bounded and described as follows:

Commencing at the South 1/4 Corner of Section 17, T 43 N, R 7 W; thence N 74° 31' 41" W, 995.08 feet to a 1 inch iron pipe on the southwesterly Right-of-Way line of a Town Road and the Point of Beginning of this description; thence N 79° 30' 40" W, 377.35 feet to a 1 inch iron pipe; thence N 2° 24' 10" W, 231.31 feet to a 1 inch iron pipe; thence N 87° 23' 28" E, 361.47 feet to a 1 inch iron pipe on the westerly Right-of-Way line of said Town Road; thence along said Right-of-Way 71.40 feet along the arc of a curve whose radius bears westerly and chord bears S 16° 21' 55" W, 71.35 feet to a 1 inch iron pipe; thence continuing along said Right-of-Way 232.08 feet along the arc of a curve whose radius bears easterly and chord bears S 5° 57' 02" E, 224.11 feet to a 1 inch iron pipe; thence continuing along said Right-of-Way 29.87 feet along the arc of a curve whose radius bears northeasterly and chord bears S 33° 34' 18" E, 29.87 feet to the Point of Beginning.

That I have made such survey and map by the direction of the owner of said lands; That such map is a correct representation of all exterior boundaries of the land surveyed and the subdivision thereof made. That I have fully complied with the provisions of Chapter 236 of the Wisconsin Statutes and the subdivision regulations of Bayfield County in surveying and mapping same.

Parcels are subject to easements and reservations of record.



Ladd Gould
Ladd Gould
Wisconsin R.L.S. No. S-1171
Dated this 12 day of September, 1978.

Bayfield County Approval 28 SEPTEMBER 1978 David K Lee
Date