

#281

Received for Record at 11 A.M. on August 25, 1978, and entered in Volume 3 of Certified Survey Maps on Page 13.

323318

Otto Korpela
Register of Deeds
Bayfield County
State of Wisconsin

BAYFIELD COUNTY CERTIFIED SURVEY MAP NO. _____

LOCATED IN GOV'T. LOT 3, SECTION 14, T. 47 N., R. 9 W., BAYFIELD CO., WIS.

CERTIFIED SURVEY MAP
NUMBER 000242

DEEP LAKE

N 71°-56'-26" E, 75.97'
N 63°-01'-26" E, 66.90'

LEGEND

- Monument set previous survey
- Monument set this survey weighing not less than 1.13 lbs./lin. ft.

Bearings are true, based on solar observation

July 17, 1978

Drawn by: Tim Oksiuta

1 INCH = 100 FEET

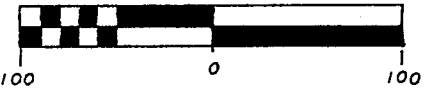

SURVEY BY *Thomas W. Nelson*
 THOMAS W. NELSON
 WIS. REG. NO. S-263

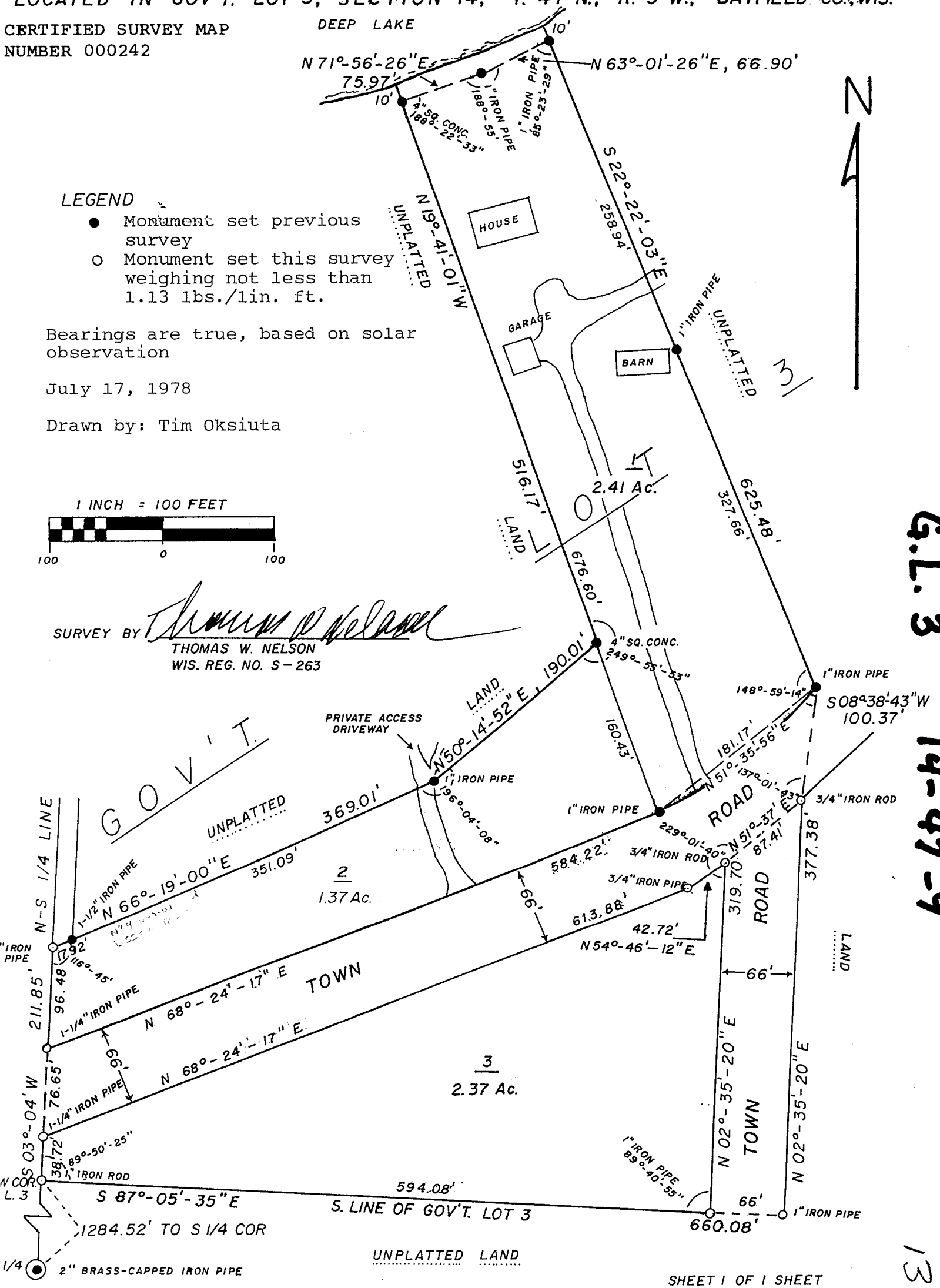

G.L. 3

14-47-9

13

SURVEYOR'S CERTIFICATE

I, Thomas W. Nelson, Registered Land Surveyor, hereby certify that I have surveyed and mapped the following described parcel of land located in Gov't. Lot 3, Section 14, T. 47N., R. 9 W., Town of Hughes, Bayfield County, Wisconsin.

Begin at the SW corner of said Gov't. Lot 3, which is marked by a 1 inch iron rod, and run N 03°-04' E, along the N-S 1/4 line of said Section 14, 211.85 feet to a 1 inch iron pipe. Thence, leaving said N-S 1/4 line, N 66°-19' E, 369.01 feet to a 1 inch iron pipe. Thence, N 50°-14'-52" E, 190.01 feet to 4 inch square concrete monument. Thence, N 19°-41'-01" W, 516.17 feet to a 4 inch square concrete monument near the shore of Deep Lake. Thence along a meander line near said shore, N 71°-56'-26" E, 75.97 feet to a 1 inch iron pipe. Thence, N 63°-01'-26" E, 66.90 feet to a 1 inch iron pipe. Thence, leaving said meander line, S 22°-22'-03" E, 625.48 feet to a 1 inch iron pipe on the Northerly R.O.W. line of a town road. Thence, S 08°-38'-43" W, 100.37 feet to a 3/4 inch iron rod at the intersection of the Southerly and Easterly R.O.W. lines of a town road. Thence, S 51°-37' W, 87.41 feet to a 3/4 inch iron rod on the Westerly R.O.W. line of a town road. Thence, S 02°-35'-20" W, along said Westerly R.O.W. line, 319.70 feet to a 1 inch iron pipe on the South line of Gov't. Lot 3. Thence, N 87°-05'-35" W, along the South line of Gov't. Lot 3, 594.08 feet to the Point of Beginning.

Including that land lying between the water's edge of Deep Lake and the meander line and the extensions of the lot lines to said water's edge.

Excluding that land lying within the R.O.W. of the town roads within said described parcel.

Parcel contains 6.15 acres.

That this Certified Survey Map is a correct representation of all the exterior boundaries of the land surveyed and the subdivision thereof.

That I have fully complied with the provisions of s.236.34 of the Wisconsin Statutes.

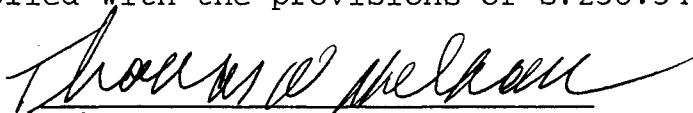

Thomas W. Nelson
Wis. Reg. No. S-263

Dated this 27 day of JULY, 1978.

OWNER'S CERTIFICATE

As owner, I, Henry Orlowski, hereby certify that I have caused this Certified Survey Map to be surveyed, divided, and mapped as shown.

Henry Orlowski - Owner
Dated this _____ day of _____, 1978

Approved David K. Lee
David K. Lee
Bayfield County Zoning Administrator

Dated this 25TH day of AUGUST, 1978.