

282

SW 1/4 SW 1/4 30-45-9

10

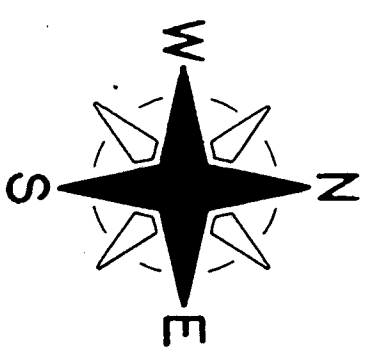
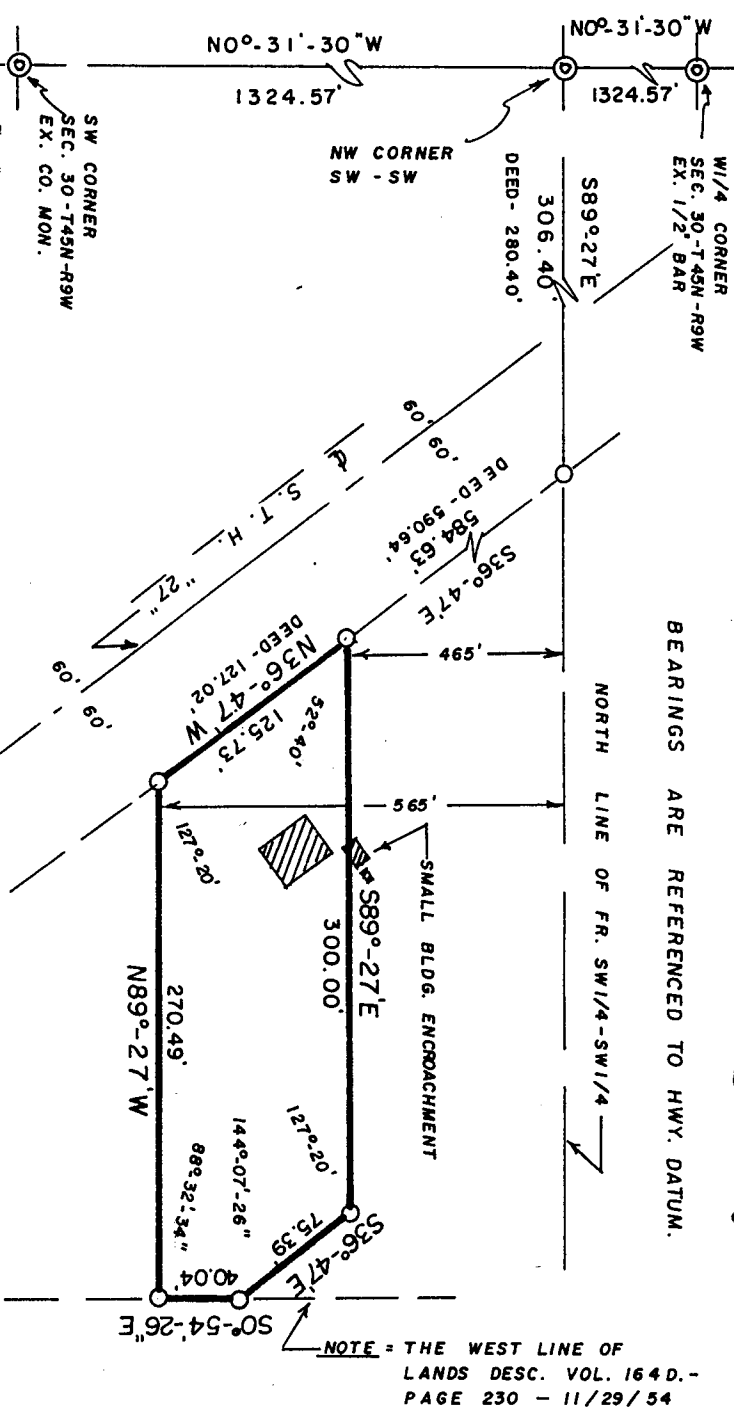
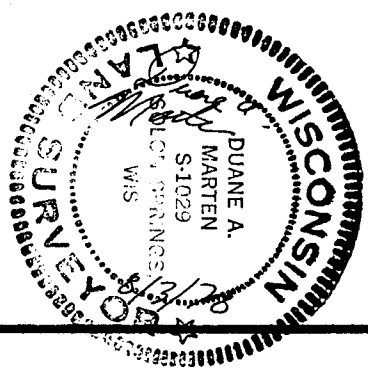

SCALE - 1" = 100'

O = SET 3/4" X 24" IRON PIPE MON.
M/N. WT. 1.15 LBS./LIN. FT.

SURVEYOR'S CERTIFICATE - I, Duane A. Marten, Registered Land Surveyor, hereby certify: That I have surveyed, divided and mapped that part of Frac. SW $\frac{1}{4}$ -SW $\frac{1}{4}$, Sec. 30-T45N-R9W, Town of Barnes, Bayfield Co., Wisconsin, bounded and described as follows: Commencing at the SW corner of said Sec. 30; thence N0 $^{\circ}$ -31'-30"W, along the West line of the Section, 1324.57 feet to the NW corner of said SW $\frac{1}{4}$ -SW $\frac{1}{4}$; thence S89 $^{\circ}$ -27'E along the North line of said forty, 306.40 feet to the Northeast line of S.T.H. "27"; thence S36 $^{\circ}$ -47'E along the Northeast line 584.63 feet to the point of beginning; thence S89 $^{\circ}$ -27'E parallel with and 465 feet South of the North line of Frac. SW $\frac{1}{4}$ -SW $\frac{1}{4}$; thence S36 $^{\circ}$ -47'E, thence S89 $^{\circ}$ -27'E parallel with the Northeast line of S.T.H. "27"; thence S00 $^{\circ}$ -54'-26"E parallel with and 565 feet South of the North line of Frac. SW $\frac{1}{4}$ -SW $\frac{1}{4}$, 270.49 feet to the Northeast line of S.T.H. "27"; thence N36 $^{\circ}$ -47'E along said Northeasterly line, 125.73 feet to the point of beginning. That such plat is a correct representation of all exterior boundaries of the land surveyed and the subdivision thereof made. That I have made such survey, land division and plat by the order and under the direction of Mr. James Coulton. That I have fully complied with Chapter 236 of the Wisconsin Statutes and the subdivision regulations of Bayfield County to the best of my knowledge and belief.

BAYFIELD CO. CERTIFIED SURVEY NO. 000239

CERTIFIED SURVEY MAP

Duane A. Marten
 DUANE A. MARTEN, REGISTERED LAND SURVEYOR
 VACATIONLAND SURVEYOR'S, INC.
 SOLON SPRINGS, WISCONSIN

322846

of Lands located in Frac. SW $\frac{1}{4}$ -SW $\frac{1}{4}$, Sec. 30-T45N-R9W, Town of Barnes, Bayfield Co. Wis.

3 Aug. 1978

Otto Korpela

RECEIVED FOR RECORD ON AUGUST 4, 1978, at 2:36 P.M. and entered
 in Vol 3 of Certified Survey Maps on Page 10.
 Otto Korpela, Register of Deeds, Bayfield County, State of Wisconsin