

MAP OF SURVEY

PARCEL IN
GOVT. LOT 3 - SEC. 34
TWP. 47 N. - RB. W.
RAYFIELD CO. WIS.

613

34-47-8

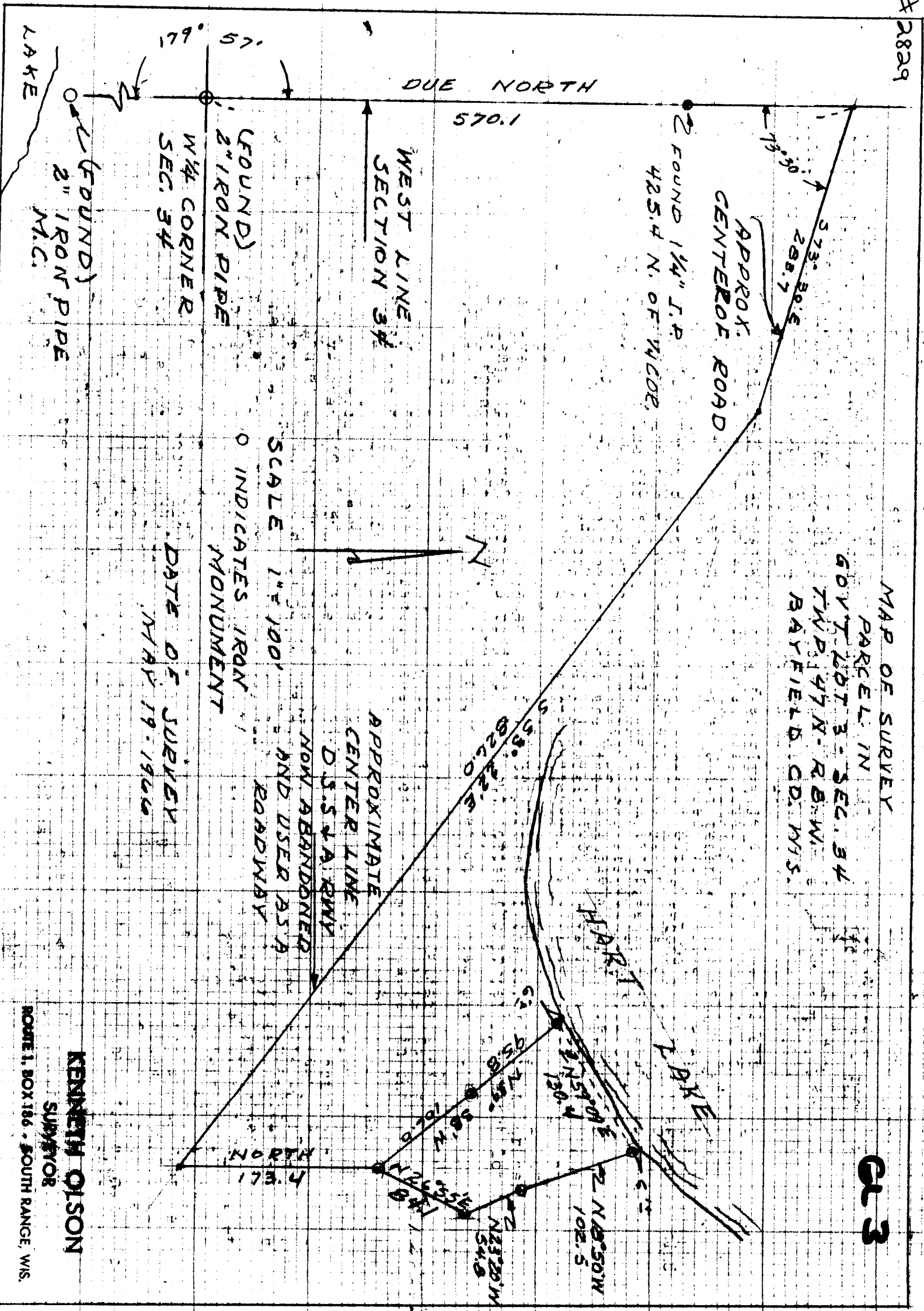

DUE NORTH

570.1

APPROX. CENTER OF ROAD

FOUND 1/4" I.P.
425.4 N. OF W.COR.

WEST LINE SECTION 34

FOUND 2" IRON PIPE

W 1/4 CORNER SEC. 34

FOUND 2" IRON PIPE M.C.

LAKE



SCALE 1" = 100'
O INDICATES IRON MONUMENT

DATE OF SURVEY
MAY 19-1906

APPROXIMATE CENTER LINE D.S. & A.R.W. NOW ABANDONED AND USED AS A ROADWAY

NORTH

KENNETH OLSON
SURVEYOR

ROUTE 1, BOX 186 - SOUTH RANGE, WIS.