

323017

REGISTER'S OFFICE } S.S.
Bayfield County, Wis.
RECORDED AT 2:30 P. M.

ON AUG 15 1978 IN #

Vol. 3 of CSM Page 11

Otto Korpela

REGISTER OF DEEDS

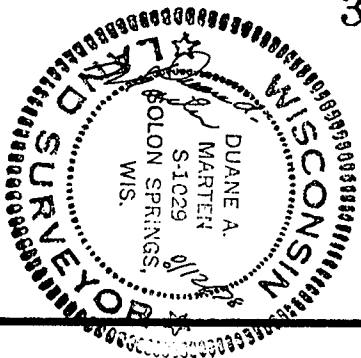

Handwritten notes: "A Copy of this", "9-44-9", "15110 file".

SCALE - 1" = 100'

EAST LINE SEC. 8 ASSUMED TO BEAR NO°-09'-04"E.

12 AUG. 1978

O = SET 1" X 24" IRON PIPE MIN. WT. 1.50 LBS./LIN. FT.

LAKE

M.C. EX. 2" IRON PIPE (CAPPED)

BONY

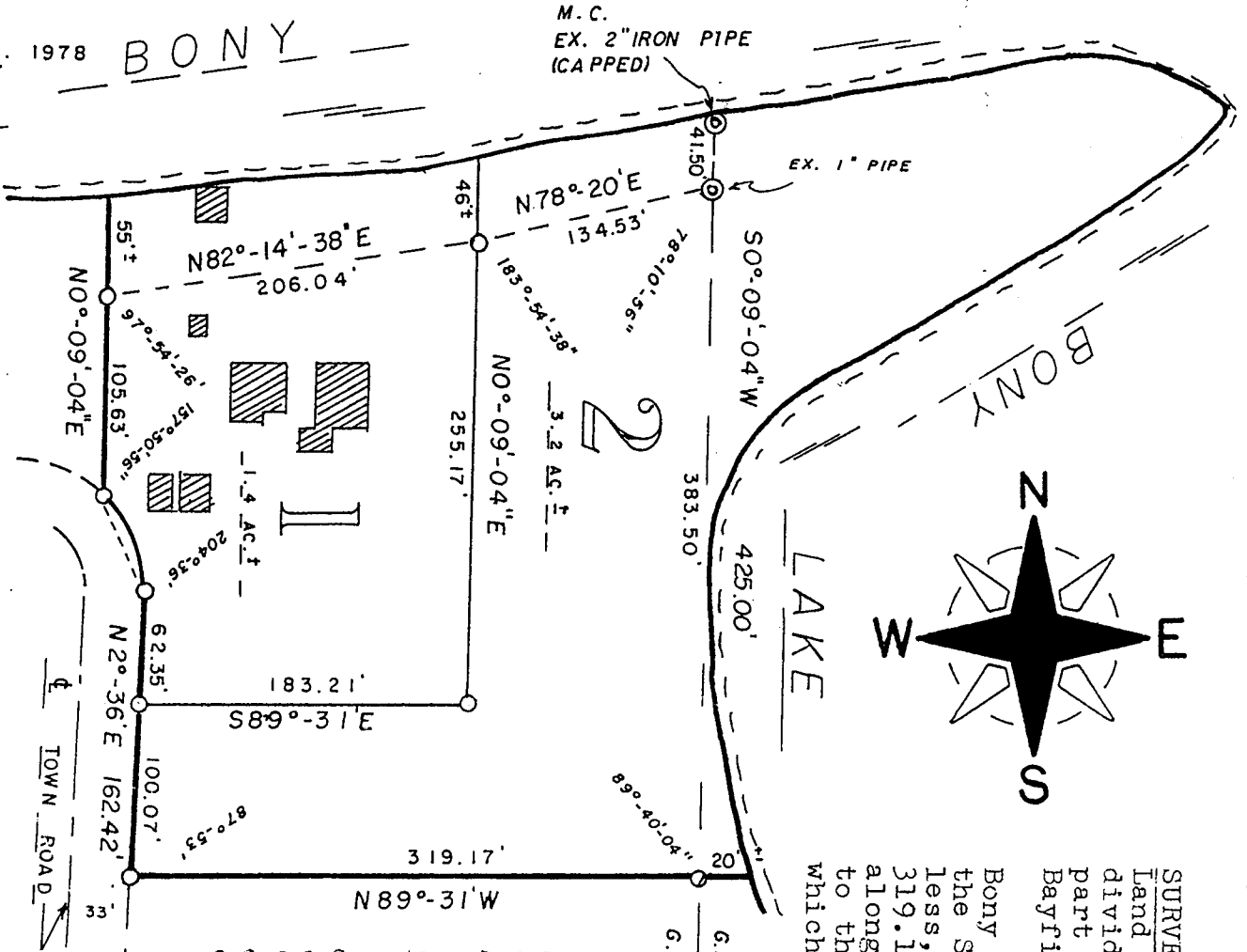

CURVE DATA	
RADIUS - 75.00'	
CHORD BRG. - N22°-00'W	
DISTANCE - 62.44'	
ARC DISTANCE - 64.40'	
ANGLE - 49°-12'	

APPROVED: BAYFIELD CO. ZONING COMM.
DATED: 15 Aug 1978
DAVE LEE David Lee ADM.

Duane A. Marten
DUANE A. MARTEN, REGISTERED LAND SURVEYOR
VACATIONLAND SURVEYOR'S, INC.
SOLO SPRINGS, WISCONSIN

CERTIFIED SURVEY MAP

of lands located in part of G.L. 1, Sec. 9 and in part of G.L. 2, Sec. 8 all in T11N-R9W, Town of Barnes, Bayfield Co., Wisconsin

BAYFIELD CO. CERTIFIED SURVEY NO. 000240

SURVEYOR'S CERTIFICATE - I, Duane A. Marten, Registered Land Surveyor, hereby certify: That I have surveyed, divided and mapped that part of G.L. 1, Sec. 9 and that part of G.L. 2, Sec. 8, all in T11N-R9W, Town of Barnes, Bayfield Co., Wisconsin, bounded and described as follows:

Beginning at the meander corner on the South shore of Bony Lake between Sec. 8 & 9; thence S00°-09'-04"W along the Section line, 425.00 feet to a point 20 feet, more or less, from the water's edge of Bony Lake; thence N89°-31'W, 319.17 feet to the East line of a Town Road; thence N20°-36'E, along said East line, 162.42 feet; thence on a curve concave to the SW and having a radius of 75.00 feet (the chord of which bears N22°-00'W, 62.44 feet) a distance of 64.40 feet; thence N0°-09'-04"E, 105.63 feet to a point 55 feet, more or less, from the water's edge of Bony Lake;

G.L. 1, Sec. 9-44-9 from the water's edge of Bony Lake; thence N82°-14'-38"E along a meanderline 206.04 feet; thence N78°-20'E along a meanderline 134.53 feet to the Section line; thence N0°-09'-04"E along said line, 41.50 feet to the point of beginning. Including all lands lying between the above described meanderlines and the water's edge of Bony Lake. Also including all that part of G.L. 1, Sec. 9-44-9, lying North of a line that is 425.00 feet South of the meander corner on the South shore of Bony Lake between said Sections 8 & 9. That such plat is a correct representation of all exterior boundaries of the land surveyed and the subdivision thereof made. That I have made such survey, land division and plat by the order and under the direction of Mr. Jim Bormann. That I have fully complied with Chapter 236 of the Wisconsin Statutes and the subdivision regulations of Bayfield County to the best of my knowledge and belief.

G.L. 1 9-44-9 G.L. 2-8-44-9