

# 285

323057

*Otto Korpela*

Bayfield County, State of Wisconsin

Received for Record on August 18, 1978, at 9:15 A.M. and entered in Volume 3 of Certified Survey Maps on Page 12.

Otto Korpela, Register of Deeds,

Part of the  
SW 1/4-NE 1/4  
Section 24, T43N, R8W  
Bayfield County  
Wisconsin

Certified Survey Map No. 000241

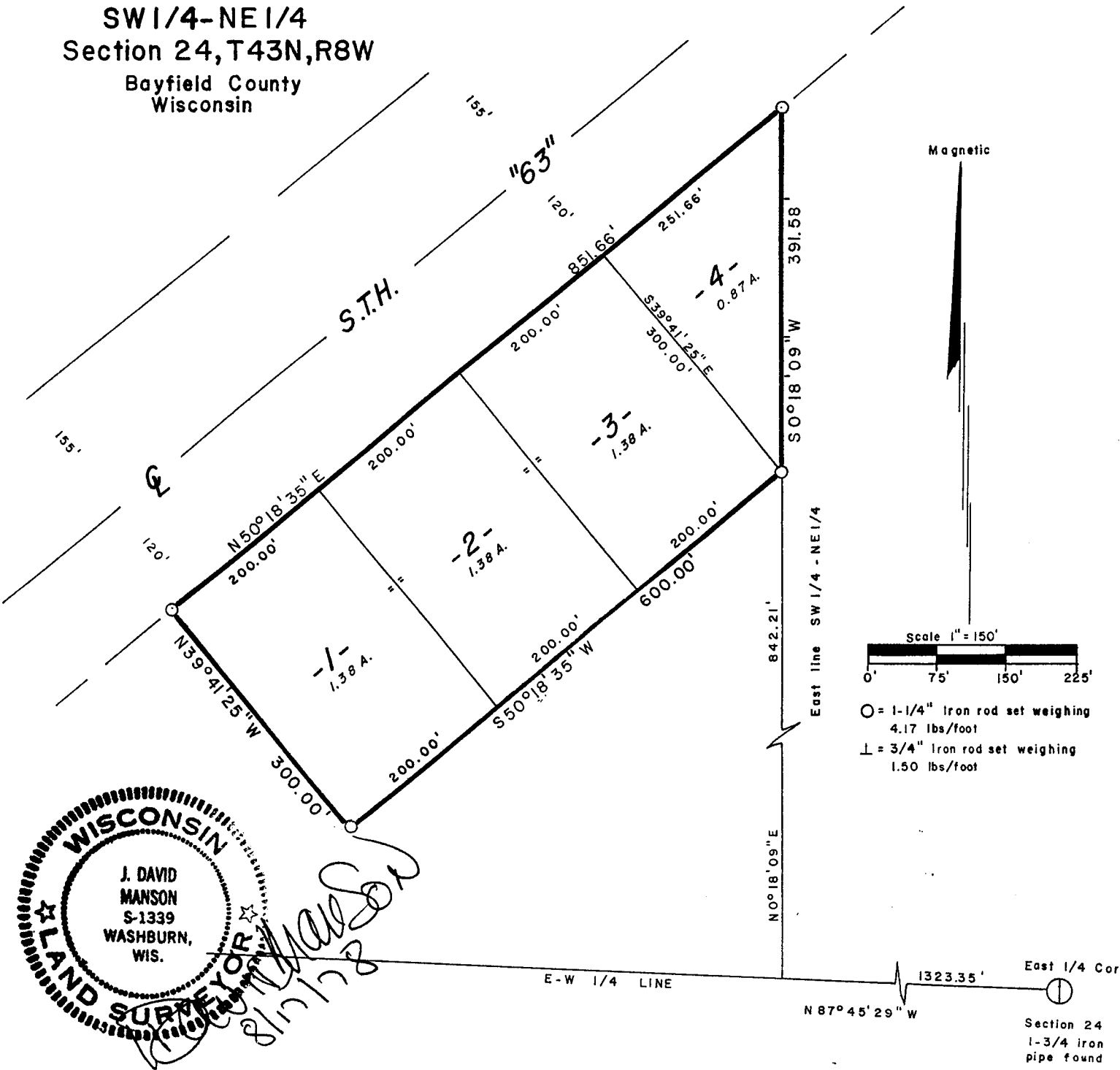

WISCONSIN  
 J. DAVID MANSON  
 S-1339  
 WASHBURN,  
 WIS.  
 LAND SURVEYOR  
*J. David Manson*  
 8/17/78

S.W. 1/4 NE 1/4 T43N R8W 24-43-8

I, J. David Manson, Registered Land Surveyor No. 1339, hereby certify that we have surveyed the property described below; that this plat is an accurate survey and true representation thereof and correctly shows the exterior boundary lines and the correct measurements thereof; that we have made such survey by order of TERRANCE POGWIZD, and that we have complied with Chapter 236.34 of the Wisconsin Statutes.

PARCELS 1, 2, 3 and 4, being a part of the SW 1/4 of the NE 1/4, Section 24, Township 43 North, Range 8 West, Cable Township, Bayfield County, Wisconsin, more particularly described as follows: Commencing at the 1/4 corner common to Sections 19 and 24; thence N 87° 45'29"W, 1323.35 feet; thence N 0° 18'09"E, 842.21 feet to the PLACE OF BEGINNING; thence S 50° 18'35"W, 600.00 feet; thence N 39° 41'25"W, 300.00 feet; thence N 50° 18'35"E, 851.66 feet; thence S 0° 18'09"W, 391.58 feet to the place of beginning.

LAKE SUPERIOR LAND SURVEYORS, INC.  
Washburn, Wisconsin 54891

APPROVED  
Bayfield County Board of Supervisors  
By *[Signature]*  
Date 8-18-78

This Instrument Drafted by: J. David Manson

12