

2876

CERTIFIED SURVEY MAP NO. 000238
Part of LOT 5 of a
Subdivision of the WEST 1/2
SECTION 8, T47N, R8W
Bayfield County, Wi.

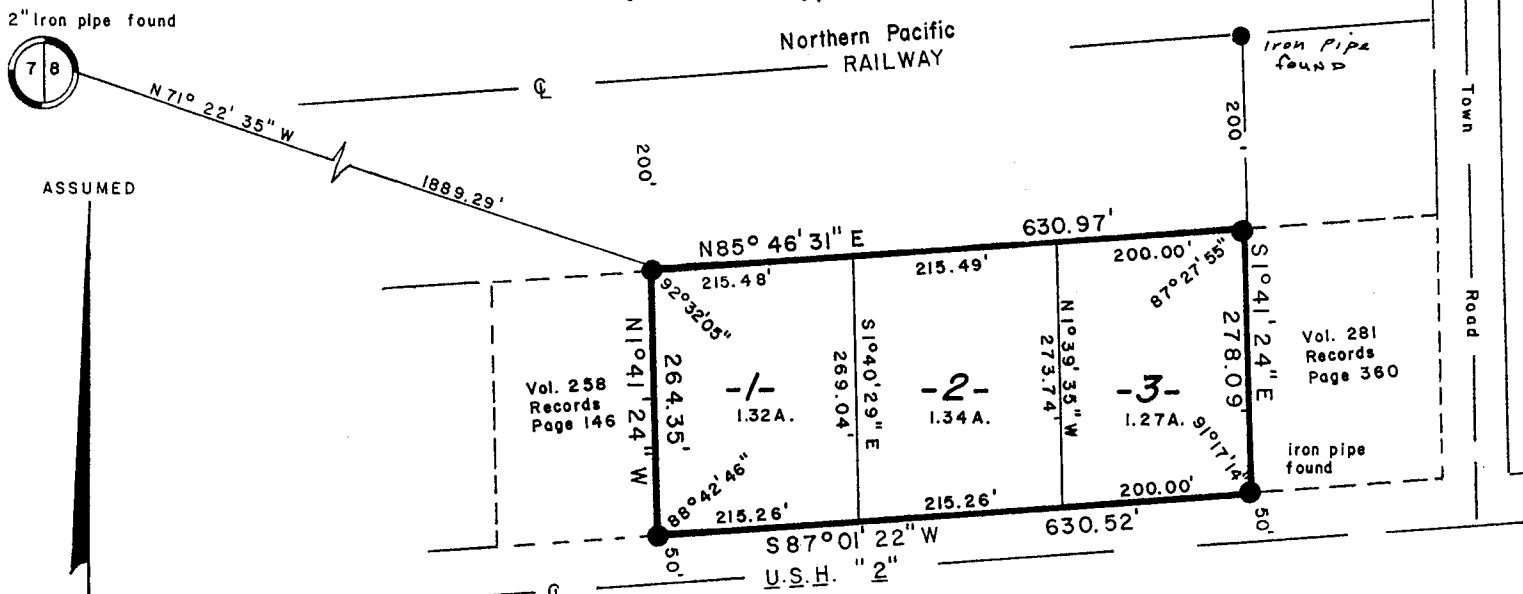

322817

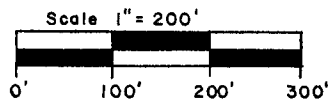

● 1-1/4" Iron rod weighing 4.17 lbs./lineal foot
⊥ 3/4" " " " 1.50 " " " "

REGISTER'S OFFICE } S.S.
Bayfield County, Wis.
RECORDED AT 1:33 P. M.
ON AUG 4 1978 IN
Vol. 3 of CSM Page 9

Otto Korpela

REGISTER OF DEEDS

LAKE SUPERIOR LAND SURVEYORS, INC.
Washburn, Wisconsin

I, J. David Manson, Registered Land Surveyor No. 1339, hereby certify that we have surveyed the property described below; that this plat is an accurate survey and true representation thereof and correctly shows the exterior boundary lines and the correct measurements thereof; that we have made such survey by order of WILFRED CHANTELOIS, and that we have complied with Chapter 236.34 of the Wisconsin Statutes.

PARCELS 1, 2 and 3, being a part of the NE 1/4 of the SW 1/4, Section 8, Township 47 North, Range 8 West, more particularly described as follows:

Commencing at the one-quarter corner common to Sections 7 and 8, marked by a 2" iron pipe found in place, thence S 71° 22' 35" E, 1889.29 feet-to the place of beginning. Thence N 85° 46' 31" E, 630.97 feet; thence S 1° 41' 24" E, 278.09 feet; thence S 87° 01' 22" W, 630.52 feet; thence N 1° 41' 24" W, 264.35 feet to the place of beginning.



J. David Manson
J. David Manson S-1339
Dated this 26th of July, 1978
Washburn, Wisconsin

APPROVED
Bayfield County Zoning Comm.
By Doris K. Lee
Date 4 AUGUST 1978 Map#

This Instrument Drafted by J. D. Manson

NE 1/4 SW 1/4
8-47-8

6