

442120

'98 JUN 30 AM 10 07

CSM#000996

REGISTER'S OFFICE/S.S.
 BAYFIELD COUNTY, WIS.
 BAYFIELD CITY, CERTIFIED SURVEY MAP
 LOCATED IN THE SE 1/4 OF THE NE 1/4 OF
 SECTION 4, TOWN 46 NORTH, RANGE 8 WEST
 TOWN OF DELTA, BAYFIELD COUNTY, WI.

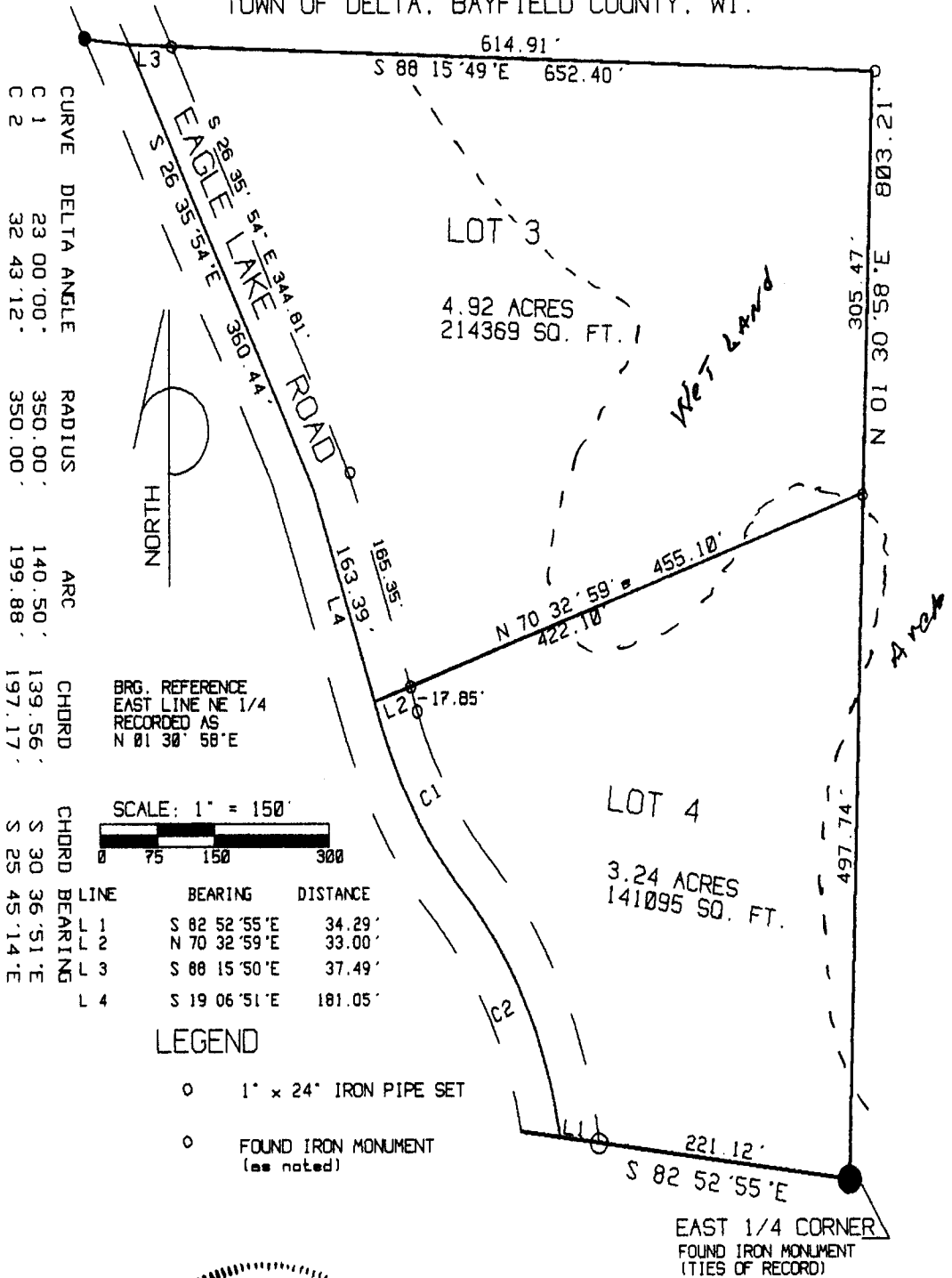

William A. Shearman
 6/30/98

Sheet 1 of 2

SE NE 4-46-8

I, William A. Shearman, Registered Land Surveyor, do hereby Certify:
that I have surveyed, mapped and divided this Certified Survey Map located in the SE 1/4
of the NE 1/4 of Section 4, Town 46 North, Range 8 West, Town of Delta, Bayfield County
Wisconsin more particularly described as follows:

Beginning at the East 1/4 Corner of said Section 4;
thence N82 52' 55"W 221.12 feet to the east right-of-way line of Eagle Lake Road;
thence continuing N 82 52' 55"W 34.29 feet to the centerline of said Eagle Lake Road;
thence 199.88 feet along the arc of a 350.00 foot radius curve to the left whose long chord
bears N 25 45' 14"W 197.17 feet along said centerline;
thence 140.50 feet along the arc of a 350.00 foot radius curve to the right whose long chord
bears N 30 36' 51"W 139.56 feet along said centerline;
thence N 19 06' 51"W 181.05 feet along said centerline;
thence N26 35' 54"W 360.44 feet along said centerline;
thence S 88 15' 49"E 652.40 feet;
thence S 01 30' 58"W 803.21 feet to the point of beginning.

That I have complied with chapter 236.34 of the Wisconsin Statutes and the Bayfield
County Subdivision Ordinance in making this survey.

That this survey is correct to the best of my knowledge and belief.

That I have made this Certified Survey Map under the direction of Ron Johnson,
owner of said lands.

William A. Shearman
William A. Shearman S-1378

6/30/98
Date

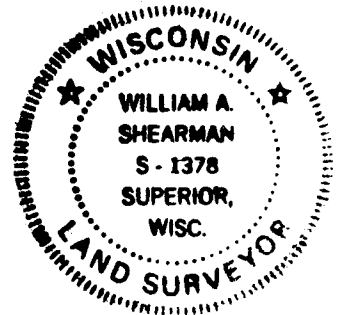

Approved by Bayfield County.

M. A. J.
Bayfield County Zoning Ad.

6-30-98
Date

2/1/98