

#287

REGISTERS OFFICE } S.S.
Bayfield County, Wis.

322811

BAYFIELD COUNTY CERTIFIED SURVEY MAP NO. 000237
LOCATED IN GOVERNMENT LOT 5, SECTION 26, T. 51 N., R. 7 W., BAYFIELD COUNTY, WISCONSIN

RECORDED AT 10:30 A.M.
ON AUG 4 1978 IN
Vol. 3 of CSM Page 8

Otto Korpela

REGISTER OF DEEDS

GL. 5 26-51-7

8

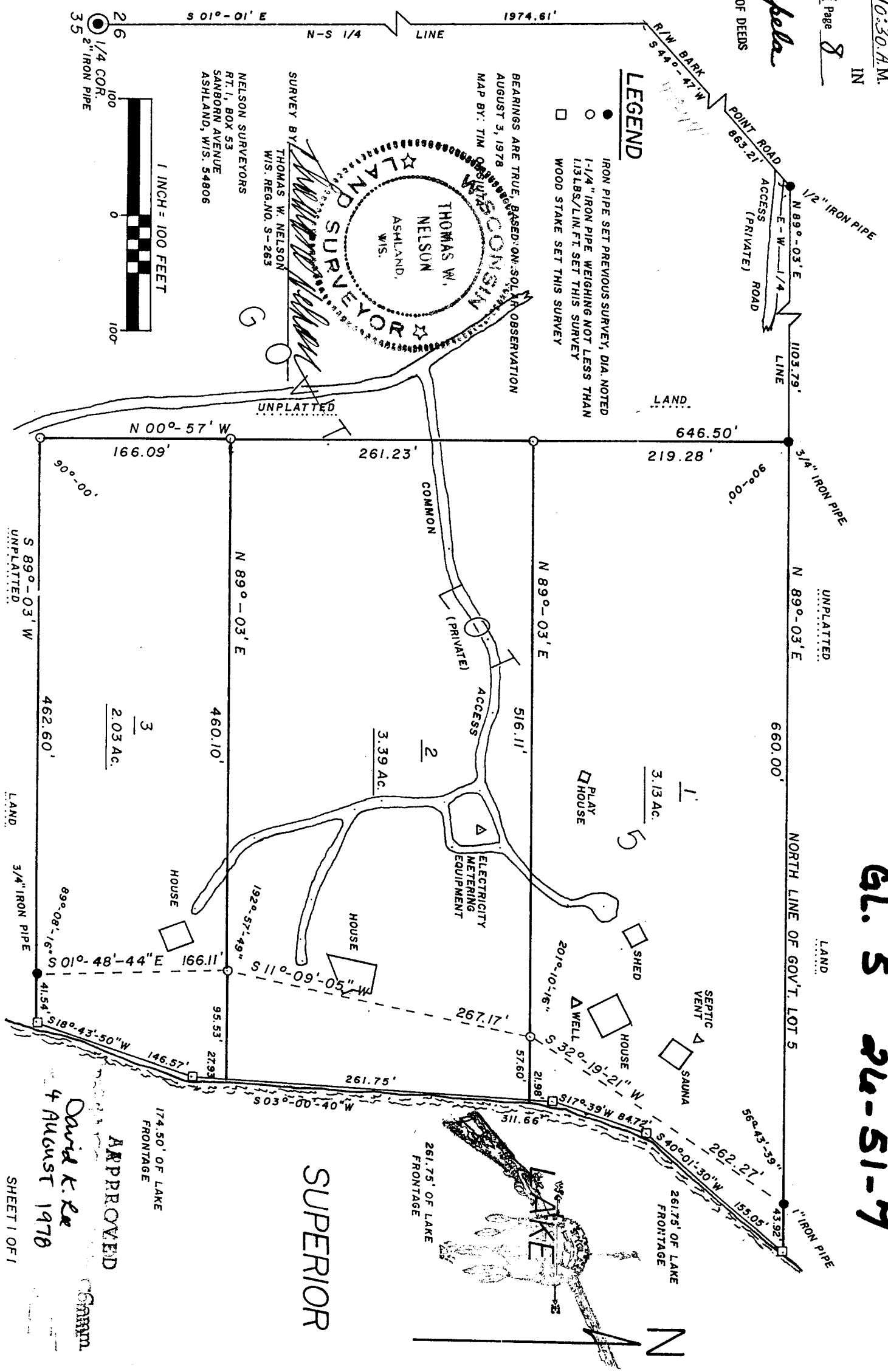

LEGEND

- IRON PIPE SET PREVIOUS SURVEY, DIA NOTED
- 1-1/4" IRON PIPE WEIGHING NOT LESS THAN 113 LBS./LIN. FT. SET THIS SURVEY
- WOOD STAKE SET THIS SURVEY

BEARINGS ARE TRUE, BASED ON SOLAR OBSERVATION
AUGUST 3, 1978
MAP BY: TIM O'SULLIVAN

SURVEY BY
THOMAS W. NELSON
WIS. REG. NO. S-263

WISCONSIN
LAND SURVEYOR
THOMAS W. NELSON
ASHLAND, WIS.

NELSON SURVEYORS
RT. 1, BOX 53
SANBORN AVENUE
ASHLAND, WIS. 54806

1 INCH = 100 FEET



26

1/4 COR.
2" IRON PIPE

174.50' OF LAKE
FRONTAGE

261.75' OF LAKE
FRONTAGE

261.75' OF LAKE
FRONTAGE

APPROVED

David K. Re
4 AUGUST 1978

SHEET 1 OF 1

SUPERIOR

SURVEYOR'S CERTIFICATE

I, Thomas W. Nelson, Registered Land Surveyor, hereby certify:

That I have surveyed, divided, and mapped the following described parcel of land located in Gov't. Lot 5, Section 26, T. 51 N., R. 7 W., Bayfield County, Wisconsin.

To locate the Point of Beginning, commence at the S 1/4 corner of said Section 26, and run N 01°-01' W, along the N-S 1/4 line of said Section 26, 1974.61 feet to the Southerly R.O.W. line of Bark Point Road. Thence, along said Southerly R.O.W. line, N 44°-47' E, 863.21 feet to a 1/2 inch iron pipe on the E-W 1/4 line of said Section 26. Thence N 89°-03' E, along said E-W 1/4 line, 1103.79 feet to a 3/4 inch iron pipe which is the Point of Beginning.

Thence from said Point of Beginning by metes and bounds;

Continuing N 89°03' E, along the North line of Gov't. Lot 5, 660.00 feet to a 1 inch iron pipe near the shore of Lake Superior.

Thence along a meander line near said shore;

S 32°-19'-21" W, 262.27 feet to a 1-1/4 inch iron pipe.

Thence, S 11°-09'-05" W, 267.17 feet to a 1-1/4 inch iron pipe.

Thence, S 01°-48'-44" E, 166.11 feet to a 3/4 inch iron pipe.

Thence, leaving said meander line, S 89°-03' W, parallel to the North line of said Gov't. Lot 5, 462.60 feet to a 1-1/4 inch iron pipe.

Thence, N 00°-57' W, 646.50 feet to the Point of Beginning.

Intending to include that land lying between the meander line and the shore of Lake Superior, and the extensions of the North and South boundary lines to said shore.

Also including the rights of ingress and egress over an existing road near the E-W 1/4 line of said Section 26, from the Bark Point Road to the West line of said described parcel.

Parcel contains 8.55 acres, more or less.

That this Certified Survey Map is a correct representation of all the exterior boundaries of the land surveyed and the subdivision thereof.

That I have fully complied with the provisions of s. 236.34 of the Wisconsin Statutes.

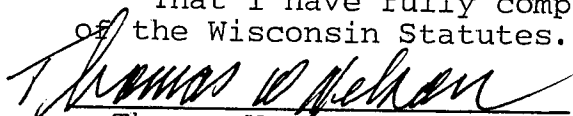

Thomas W. Nelson
Wis. Reg. No. S-263

Dated this 3rd day of August, 1978.

