

G.L. 5 16-44-9

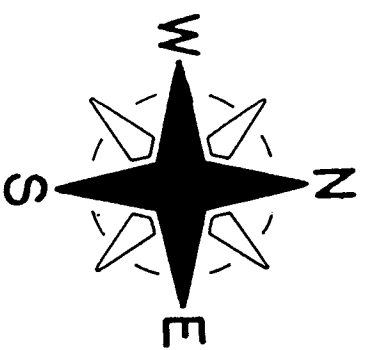
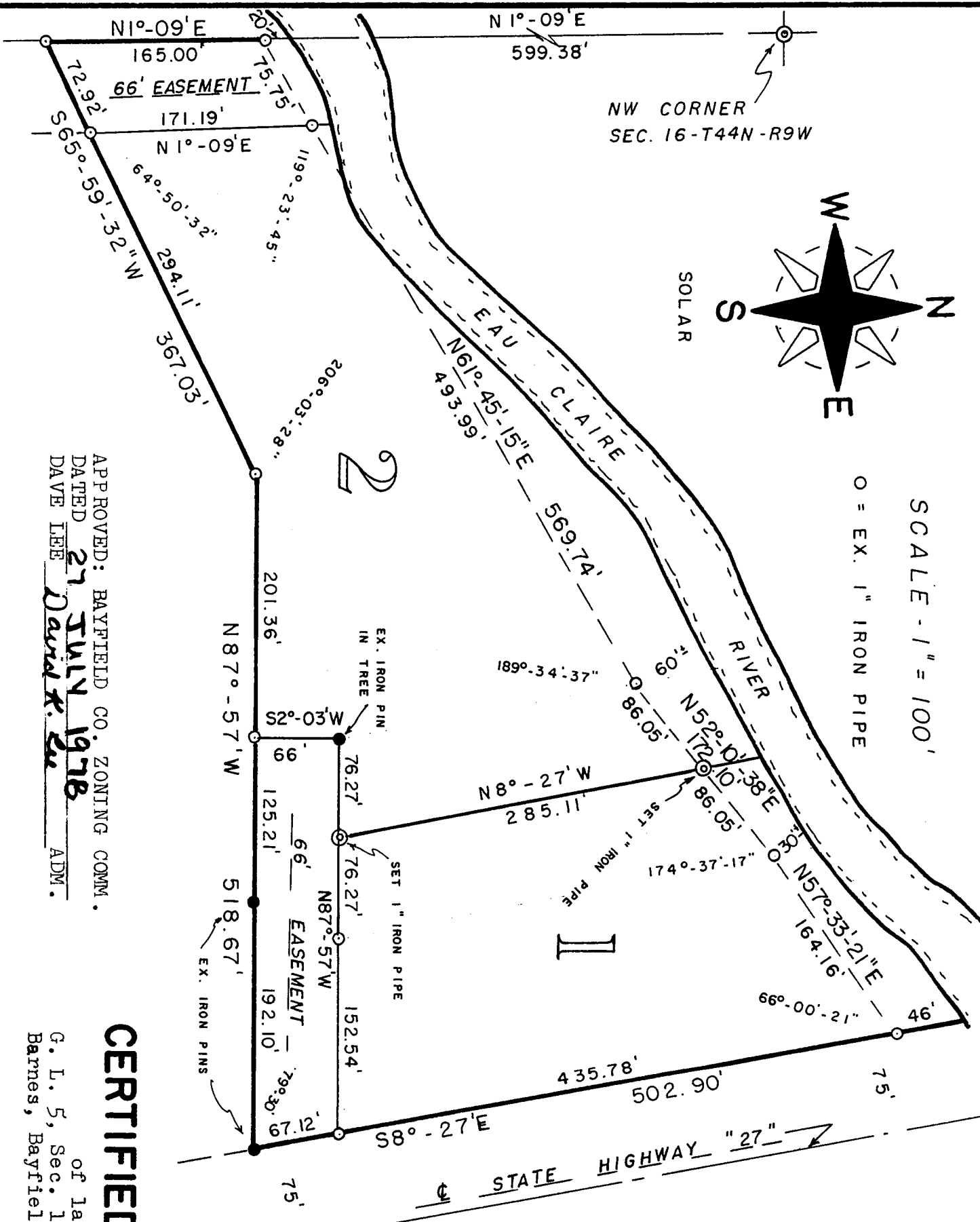

SCALE - 1" = 100'  
 O = EX. 1" IRON PIPE

APPROVED: BAYFIELD CO. ZONING COMM.  
 DATED 21 JULY 1978  
 DAVE LEE *Dave K. Lee* ADM.

**CERTIFIED SURVEY MAP**

of lands located in  
 G. L. 5, Sec. 16-T44N-R9W, Town of  
 Barnes, Bayfield County, Wisconsin

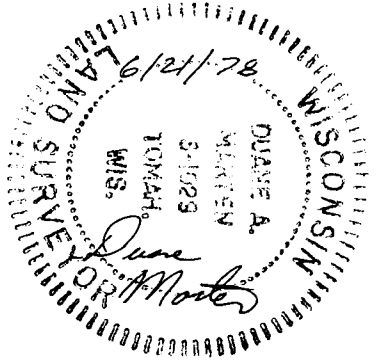

CSM NO.  
 000236

21 June 1978

REGISTRAR'S OFFICE } S.S.  
 Bayfield County, Wis.

RECORDED AT 11:45 A.M.

ON JUL 31 1978 IN

Vol. 3 of CSM Pages: 647

*Otto Yorabela*

REGISTER OF DEEDS  
 322708

SURVEYOR'S CERTIFICATE

I, Duane A. Marten, Registered Land Surveyor, hereby certify: That I have surveyed, re-divided and mapped that part of G.L. 5, Sec. 16-T44N-R9W (recorded in Vol. 2 C.S.W., Pages 131 and 132), Bayfield County, Wisconsin, bounded and described as follows: Commencing at the NW corner of said Section 16; thence S10-09'W, 599.38 feet to an iron pipe and the point of beginning; thence N61°-45'-15"E, 569.74 feet; thence N52°-10'-38"E, 172.10 feet; thence N57°-33'-21"E, 164.16 feet; thence S8°-27'E, 502.90 feet; thence N87°-57'W, 518.67 feet; thence S65°-59'-32"W, 367.03 feet; thence N1°-09'E, 165.00 feet to the point of beginning. Including all lands lying between the above described meanderline and the water's edge of the Eau Claire River.

That I have made such survey by the order and under the direction of Stan Barnes and that this map is a correct representation and re-division as shown and recorded in Vol. 2 C.S.W., on Pages 131 and 132.

That I have fully complied with Chapter 236 of the Wisconsin Statutes and the subdivision regulations of the Town of Barnes, in surveying, re-dividing and mapping the same.

*Duane A. Marten*

DUANE A. MARTEN, REGISTERED LAND SURVEYOR  
 VACATIONLAND SURVEYORS, INC.  
 TOMAH, WISCONSIN

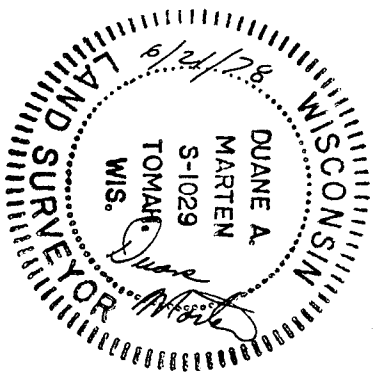

**CERTIFIED SURVEY MAP**

of lands located in  
 G. L. 5, Sec. 16-T44N-R9W, Town of  
 Barnes, Bayfield County, Wisconsin.