

Received for Record at 10:12 A.m. on July 12, 1978, and entered in Volume 3 of Certified Survey Maps on Page 1.

Otto Korpela
 Otto Korpela
 Register of Deeds

322316

Bayfield County
 Wisconsin

Part of the
 NW 1/4 of the NE 1/4 and the NE 1/4 of the NW 1/4
 Section 4, T46N, R8W
 Delta Township
 Bayfield County, Wisconsin

Certified Survey Map
 Number 000233

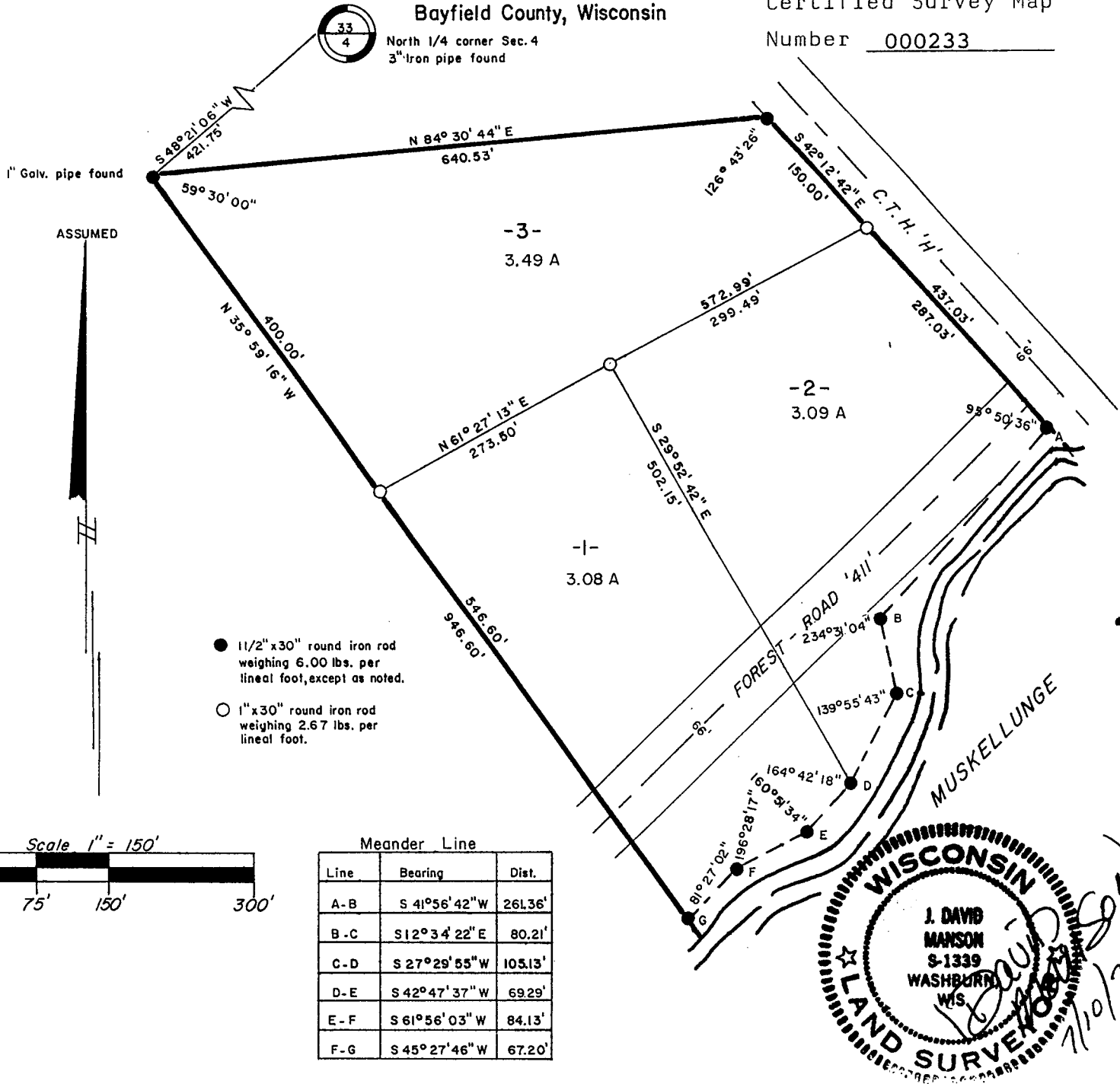

I, J. David Manson, Registered Land Surveyor No. 1339, hereby certify that we have surveyed the property described below; that this plat is an accurate survey and true representation thereof and correctly shows the exterior boundary lines and the correct measurements thereof; that we have made such survey by order of EDMUND BROWN, and that we have complied with Chapter 236.34 of the Wisconsin Statutes.

PARCELS 1, 2 and 3, being part of Section 4, Township 46 North, Range 8 West, Bayfield County, Wisconsin, more particularly described as follows: Commencing at the one-quarter corner common to Sections 4 and 33; thence S 48° 21'06"W, 421.75 feet to the PLACE OF BEGINNING; thence N 84° 30'44"E, 640.53 feet; thence S 42° 12'42"E, 437.03 feet; thence along the lake S 41° 56'42"W, 261.36 feet; S 12° 34'22"E, 80.21 feet; S 27° 29'55"W, 105.13 feet; S 42° 47'37"W, 69.29 feet; S 61° 56'03"W, 84.13 feet and S 45° 27'46"W, 67.20 feet; thence N 35° 59'16"W, 946.60 feet to the place of beginning.

The above lateral lot lines extend to the lake including all riparian rights thereto. Excepting a parcel of land 66.0 feet in width now being used as "Forest Road 411."

LAKE SUPERIOR LAND SURVEYORS, INC.
 Washburn, Wisconsin

APPROVED
 Bayfield County Zoning Comm.
 By *David K. Lee*
 Date 12 JULY 1978

This Instrument Drafted by: P. Norris

#289
 NE 1/4 N 1/3
 NW 1/4 N 1/3
 8-76-4-26-8
 7/10/78