

#29

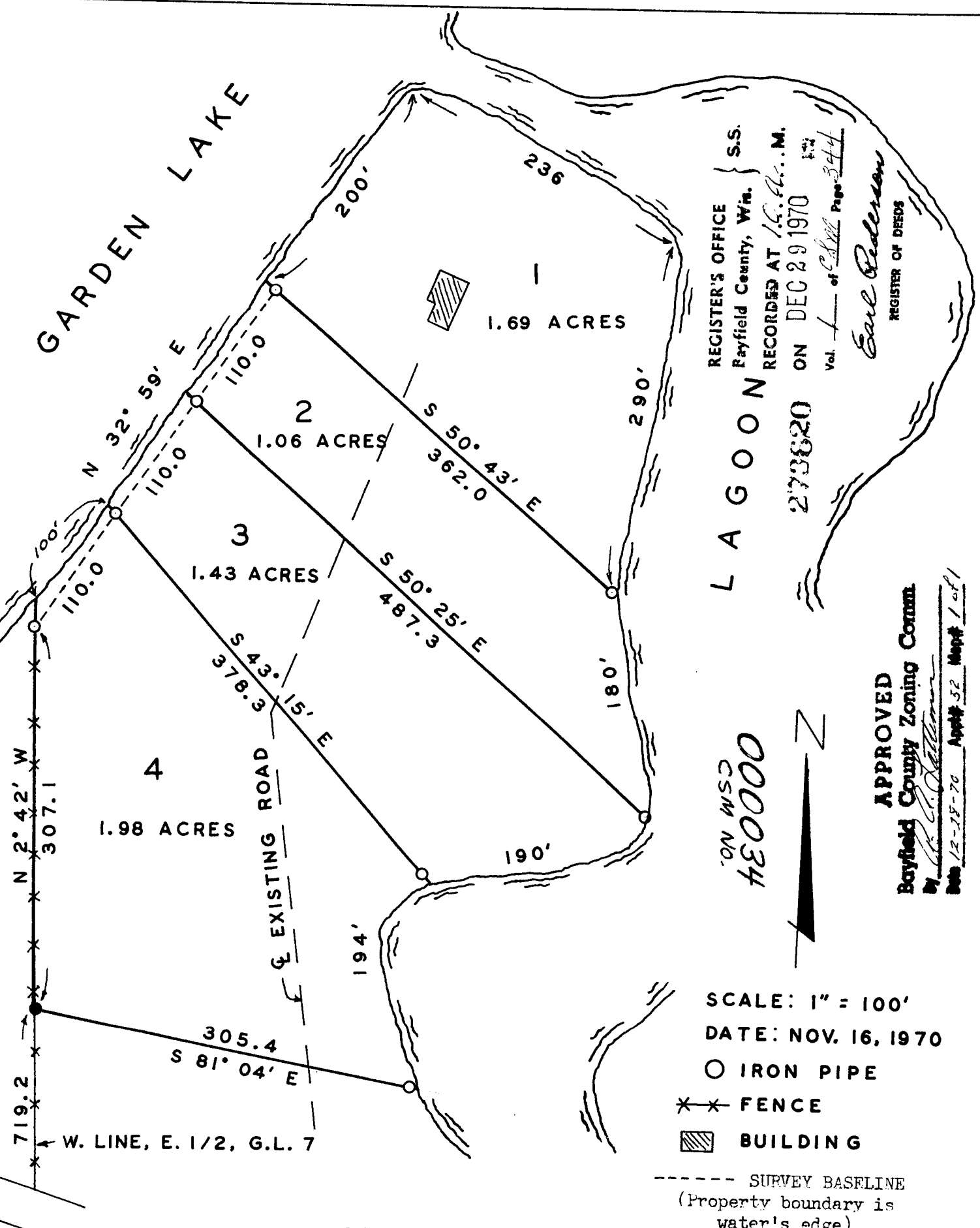

REGISTER'S OFFICE } S.S.  
 Bayfield County, Wis. }  
 RECORDED AT 1:25 P.M.  
 ON DEC 29 1970  
 Vol. 1 of 2 of Page 344  
*Earl Pedersen*  
 REGISTER OF DEEDS

L A G O O N

ON WSD  
 #E00034

APPROVED  
 Bayfield County Zoning Comm.  
 Date 12-18-70 App'd SE Map# 1 of 1

SCALE: 1" = 100'  
 DATE: NOV. 16, 1970  
 ○ IRON PIPE  
 \* \* FENCE  
 ▨ BUILDING  
 - - - SURVEY BASELINE  
 (Property boundary is water's edge)

CERTIFIED SURVEY MAP

I, Art Schmidt, hereby certify that this is a true and correct plat of survey of a parcel of land, located in the E. 1/2 of Gov. Lot 7, Sec. 13, T. 43 N., R. 6 W., Bayfield County, Wisconsin, as made by me on Nov. 14 & 16, 1970, by direction of Mrs. John Anderson Sr.

*Art Schmidt*  
 Art Schmidt F.L.S. 478

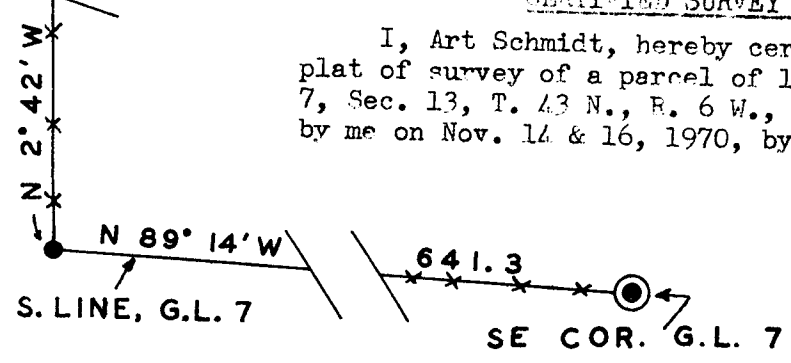

Bl. 7 13-43-U

344