

291

322399

REGISTERER'S OFFICE
Bayfield County, Wis. } S.S.

RECORDED AT 4:35 P.M.
ON JUL 14 1978

Vol. 3 of CSM Page 3

Otto Korhela
REGISTER OF DEEDS

Certified Survey Map No. 000234

Part of the
SE 1/4 of the SW 1/4
Section 21, T47N, R8W
Iron River Township
Bayfield County, Wisconsin

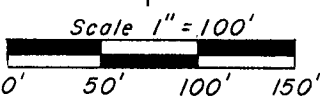
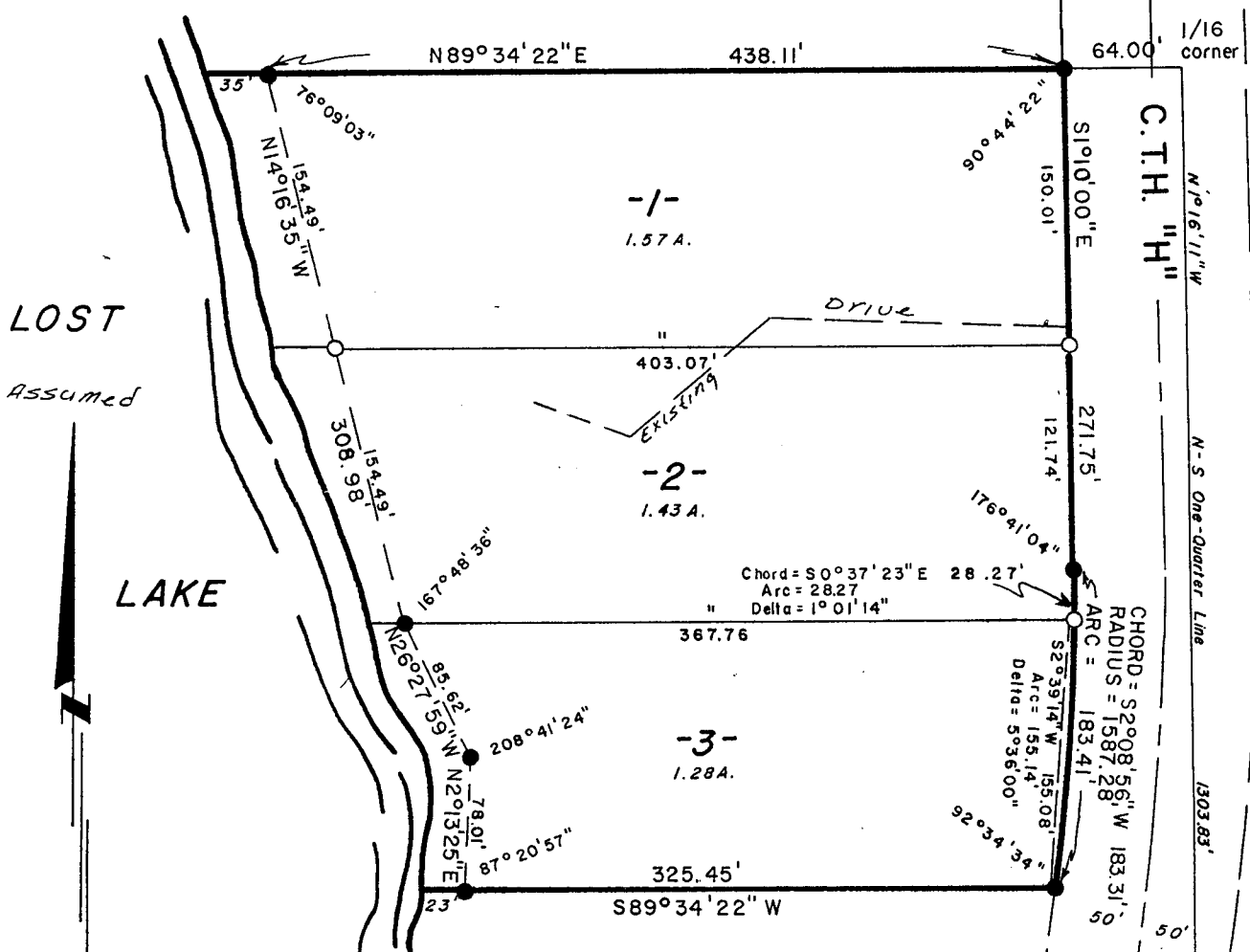

LAKE SUPERIOR LAND SURVEYORS, INC.
WASHBURN, WISCONSIN

- LEGEND**
- 1-1/4" x 30" iron rod weighing at least 3.65 lbs./lineal foot
 - 3/4" x 30" iron rod weighing at least 1.13 lbs./lineal foot

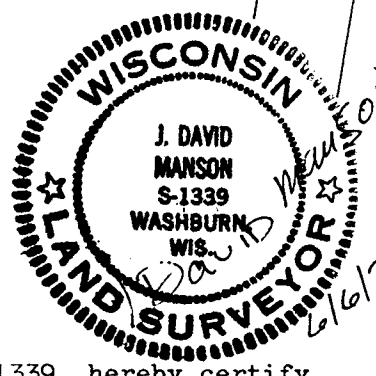

1/4 Corner Found in Place
2" Iron Pipe

SE 1/4 SW 1/4 21-47-8

I, J. David Manson, Registered Land Surveyor No. 1339, hereby certify that we have surveyed the property described below; that this plat is an accurate survey and true representation thereof and correctly shows the exterior boundary lines and the correct measurements thereof; that we have made such survey by order of A. S. HANCOCK, and that we have complied with Chapter 236.34 of the Wisconsin Statutes.

PARCELS 1, 2, and 3 being part of the SE 1/4 of the SW 1/4, Section 21, Township 47 North, Range 8 West, Iron River Township, Bayfield County, Wisconsin, more particularly described as follows: Commencing at the 1/4 corner common to Sections 21 and 28; thence N 1° 16' 11" W, 1303.83 feet to a point; thence S 89° 34' 22" W, 64.00 feet to the PLACE OF BEGINNING. Thence S 1° 10' 00" E, 271.75 feet; thence along the arc of a curve whose chord bears S 2° 08' 56" W, 183.31 feet; thence S 89° 34' 22" W, 325.45 feet; thence N 2° 13' 25" E, 78.01 feet; thence N 26° 27' 59" W, 85.62 feet; thence N 14° 16' 35" W, 308.98 feet; thence N 89° 34' 22" E, 438.11 feet to the place of beginning. The above lateral lot lines extend to the lake including all rights thereto.

APPROVED
Bayfield County Zoning Comm.

By Dawid K. Lee
Date 14 JULY 1978 Map#

This Instrument Drafted By: J. D. Manson

3