

#292

322400

REGISTERS OFFICE  
Bayfield County, Wis. } S.S.

RECORDED AT 4:25 P.M.  
ON JUL 14 1978

Vol. 3 of CSM Page 445

REGISTER OF DEEDS

Otto Korhala

Certified Survey Map No. 000235

Part of the

SE 1/4 of the SW 1/4  
Section 21, T47N, R8W

Iron River Township  
Bayfield County, Wisconsin

PLATTED LANDS

Assumed

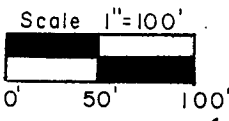
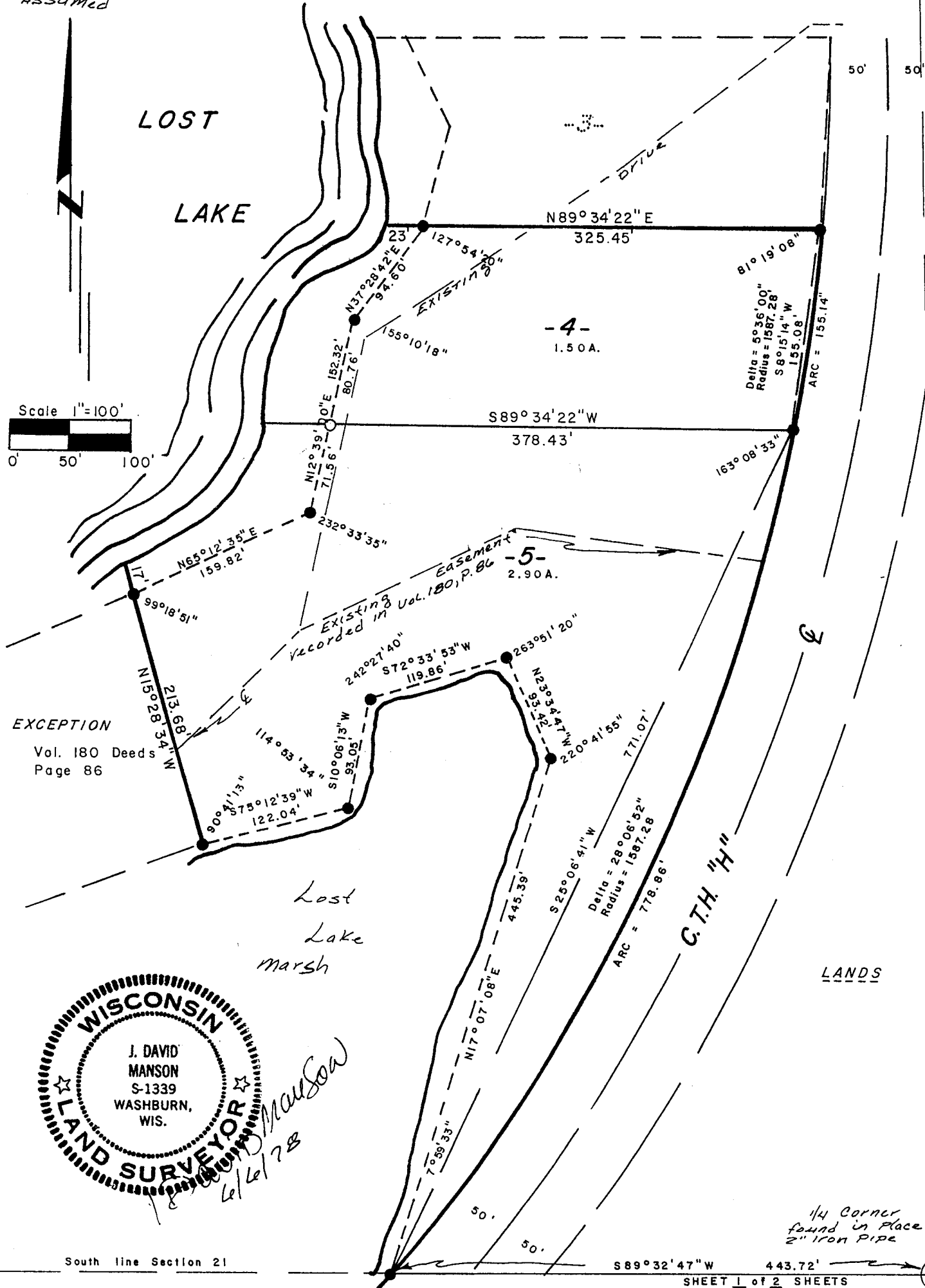

EXCEPTION  
Vol. 180 Deeds  
Page 86

Lost  
Lake  
marsh

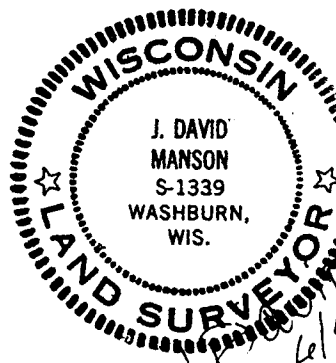

*J. David Manson*  
6/6/78

SE 1/4 SW 1/4 21-47-8

47

Certified Survey Map No. 000235

Part of the  
SE 1/4 of the SW 1/4  
Section 21, T47N, R8W  
Iron River Township  
Bayfield County, Wisc.

I, J. David Manson, Registered Land Surveyor No. 1339, hereby certify that we have surveyed the property described below; that this plat is an accurate survey and true representation thereof and correctly shows the exterior boundary lines and the correct measurements thereof; that we have made such survey by order of A.S. HANCOCK, and that we have complied with Chapter 236.34 of the Wisconsin Statutes.

PARCELS 4 and 5, being a part of the SE 1/4 of the SW 1/4, Section 21, Township 47 North, Range 8 West, Iron River Township, Bayfield County, Wisconsin, more particularly described as follows:

Commencing at the 1/4 corner common to Sections 21 and 28, marked by a 2" iron pipe, found in place, thence S 89° 32'47"W, along the South line of Section 21, 443.72 feet to the PLACE OF BEGINNING. Thence N 17° 07'08"E, 445.39 feet; thence N 23° 34'47"W, 93.42 feet; thence S 72° 33'53"W, 119.86 feet; thence S 10° 06'13"W, 93.05 feet; thence S 75° 12'39"W, 122.04 feet; thence N 15° 28'34"W, 213.68 feet; thence N 65° 12'35"E, 159.82 feet; thence N 12° 39'00"E, 152.32 feet; thence N 37° 28'42"E, 94.60 feet; thence N 89° 34'22"E, 325.45 feet; thence Southerly, 155.14 feet along the arc of a curve whose chord bears S 8° 15'14"W, 155.08 feet and Southerly 778.86 feet along the arc of a curve, whose chord bears S 25° 06'41"W, 771.07 feet to the place of beginning. The above lateral lot lines extend to the lake including all riparian rights thereto.

J. David Manson

J. David Manson - Registered Land Surveyor No. 1339  
Dated at Washburn, Wisconsin  
this 6<sup>th</sup> day of June, 1978



LAKE SUPERIOR LAND SURVEYORS, INC.  
Washburn, Wisconsin

APPROVED

Bayfield County Zoning Comm.

By Daria K. Lee

Date 14 JULY 1978 Ap. # \_\_\_\_\_ Map# \_\_\_\_\_