

BOUNDARY SURVEY OF THE NORTHERN CLEARING PROPERTY

LOCATED IN THE NE 1/4 AND THE N 1/2 OF THE SE 1/4, SECTION 15, T. 47 N., R. 8 W., IRON RIVER TOWNSHIP, BAYFIELD COUNTY, WISCONSIN.

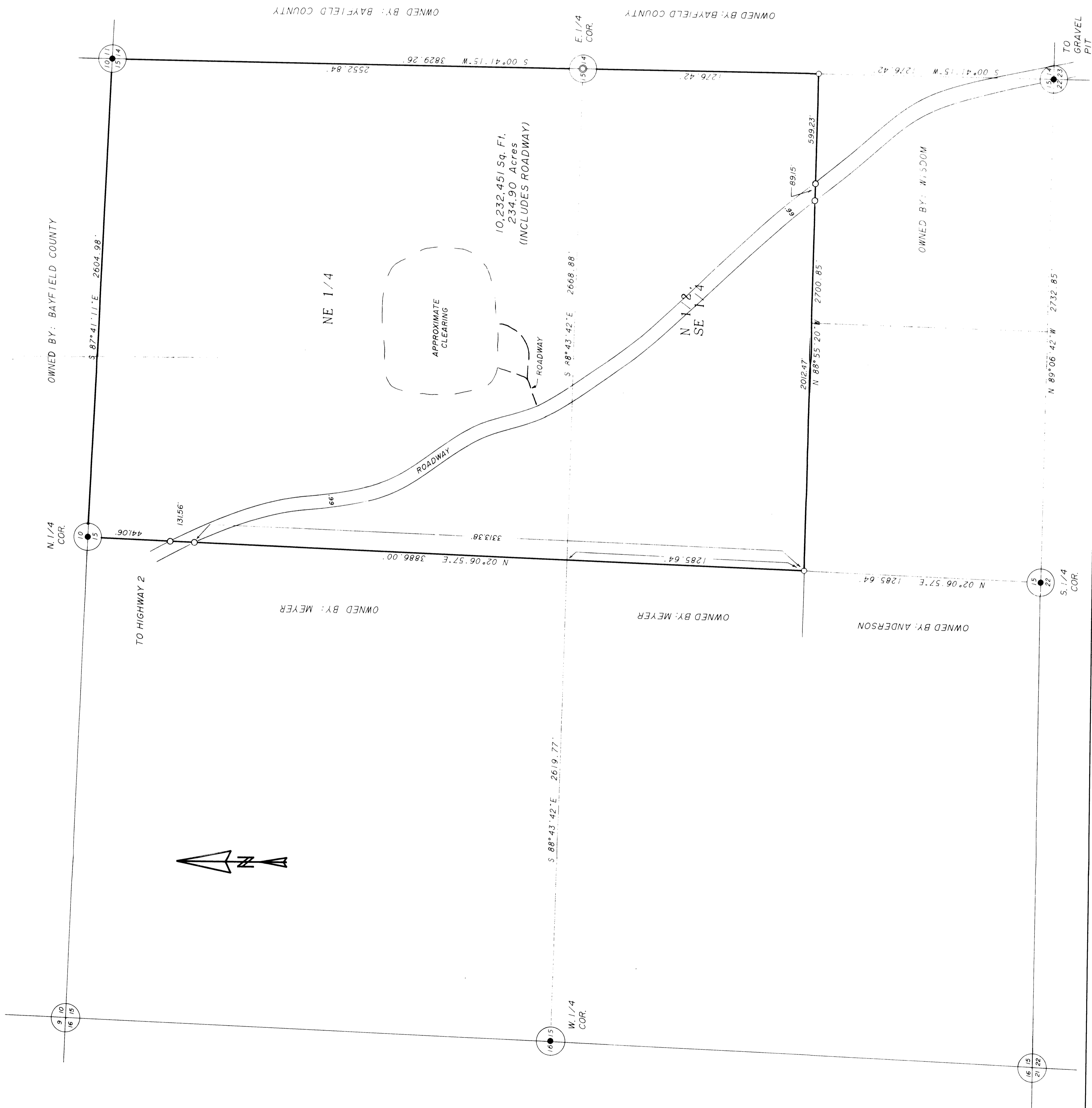

CERTIFICATE OF SURVEY

I, Robert A. Mick, Registered Land Surveyor in the State of Wisconsin, hereby certify:
 That on the order of Craig Verbon of NORTHERN CLEARING, INC., I have surveyed, divided and mapped that part of the NE 1/4 AND THE N 1/2 OF THE SE 1/4, Section 15, T. 47 N., R. 8 W., Iron River Township, Bayfield County, Wisconsin.
 That such plot is a true representation of said survey.
 That I have fully complied with Chapter A-E 7 of the Wisconsin Administrative Code and the Bayfield County Subdivision Control Ordinance in making the same; and
 That said survey and map are correct to the best of my knowledge and belief.

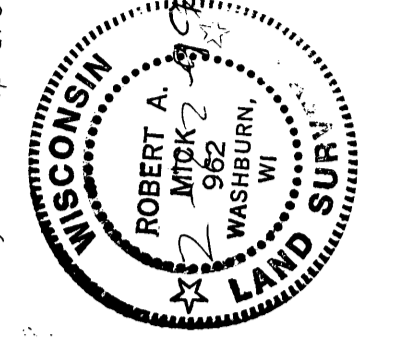

Robert A. Mick
 Robert A. Mick
 Registered Land Surveyor S-962

LEGEND

- IRON PIPE OR ROD FOUND AS NOTED
- 3/4" X 24" IRON ROD MEASURING 1.63 LBS./LINEAL FOOT SET
- BAYFIELD COUNTY ALUMINUM DRIVE MONUMENT WITH A 3-1/4" MAGNETIZED CAP SET

BEARINGS ARE FROM A GLOBAL POSITIONING SYSTEM SURVEY
 MARCH 12, 1998

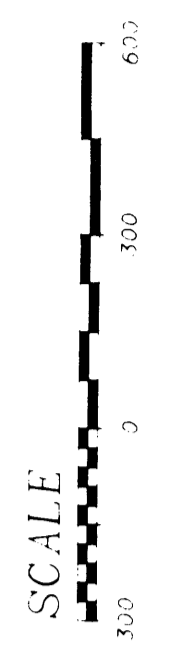

SUPERIOR SURVEYS, INC.
 Route 3, Box 3215
 Washburn, WI 54891