

293

NE 1/4 NW 1/4 2-45-9

BAYFIELD CO. CERTIFIED SURVEY NO. 000348

195

FORTY CORNER
EX. 1 1/8" BAR

N 1/4 CORNER
SEC. 2-T45N-R9W
EX. 3" PIPE (CAPPED)

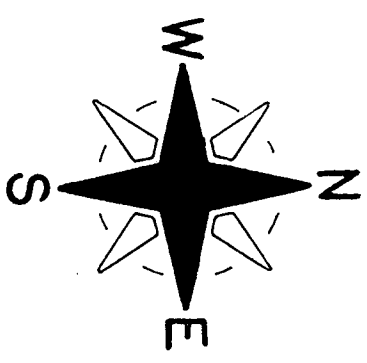
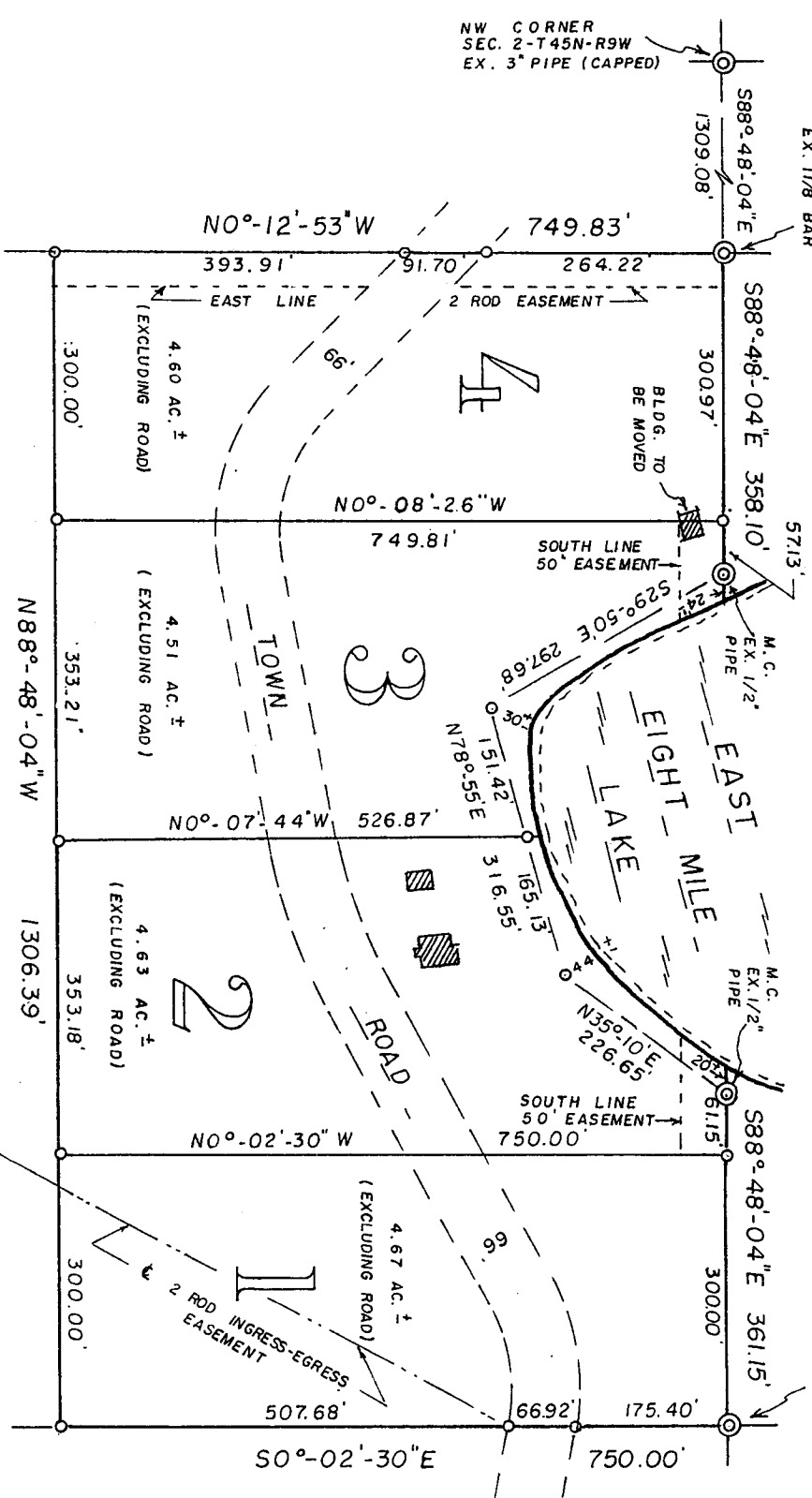

SCALE - 1" = 200'

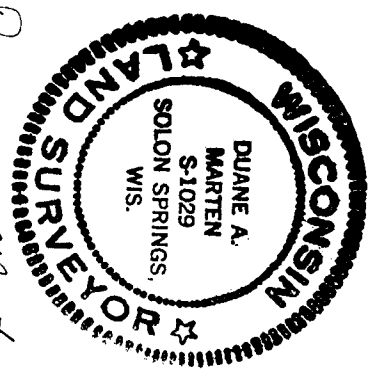

Duane A. Marten

7-23-81

⊙ = Existing iron survey mon.
 ○ = Set 1" x 24" iron pipe mon.
 Mn. wt. 1.13 lbs./lin. ft.

Bearings are referenced to the North line of NW 1/4, Sec. 2. Assumed to bear S88°-48'-04"E.

340584
 REGISTER'S OFFICE
 Bayfield County, Wis. } S.S.
 RECORDED AT 3:45 P.M.
 ON AUG 31 1981 IN

Otto Korabela

CERTIFIED SURVEY MAP

APPROVED: BAYFIELD CO. ZONING COMM.
 DATED 31 AUGUST 1981
 DAVE LEE *Dave Lee* ADM.

of Lands Located in
 Fr. NE 1/4-NW 1/4, Sec. 2-T45N-R9W, Town of
 Barnes, Bayfield County, Wisconsin.

SURVEYOR'S CERTIFICATE

I, Duane A. Marten, Registered Land Surveyor, hereby certify: That I have divided and mapped that part of Frac. NE $\frac{1}{4}$ -NW $\frac{1}{4}$, Sec. 2-T45N-R9W, Town of Barnes, Bayfield County, Wisconsin, bounded and described as follows: Beginning at the N $\frac{1}{4}$ corner of said Sec. 2; thence S06'-02'-30"E along the N-S $\frac{1}{4}$ line, 750.00 feet; thence N880-48'-04"W parallel with the North line of the Sec., 1306.39 feet to the West line of the forty; thence N00'-12'-53"W along the West line of the forty, 749.83 feet to the North line of the Sec.; thence S880-48'-04"E along said North line, 358.10 feet to a point 24 feet, more or less, from the water's edge of East Eight Mile Lake; thence S290-50'E along a meanderline, 297.68 feet; thence N780-55'E along a meanderline, 316.55 feet; thence N350-10'E along a meanderline, 226.65 feet to a point 20 feet, more or less, from the water's edge of East Eight Mile Lake and the North line of the Sec.; thence S880-48'-04"E along said North line, 361.15 feet to the point of beginning. Including all lands lying between the above described meanderline and the water's edge of East Eight Mile Lake. (*)

That such plat is a correct representation of all exterior boundaries of the land surveyed and the subdivision thereof made.

That I have made such survey, land division and plat by the order and under the direction of Mr. Earl Gregoire.

That I have fully complied with Chapter 236 of the Wisconsin Statutes and the subdivision regulations of Bayfield County to the best of my knowledge and belief.

(*) Subject to lands now being used for Town Road purposes and all other easements and reservations of record.

Duane A. Marten

DUANE A. MARTEN, REGISTERED LAND SURVEYOR
 VACATIONLAND SURVEYOR'S, INC.
 SOLON SPRINGS, WIS.

July 23 1981

CERTIFIED SURVEY MAP

of lands located in
 Fr. NE $\frac{1}{4}$ -NW $\frac{1}{4}$, Sec. 2-T45N-R9W, Town of
 Barnes, Bayfield County, Wisconsin.

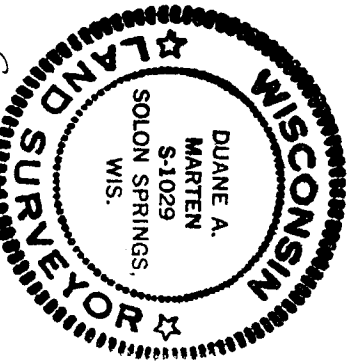

Duane A. Marten
 7-23-81