



Stock No. 26273

448282

SHEET OF 2

BAYFIELD COUNTY CERTIFIED SURVEY MAP # 001033

LOT 7 OF BLOCK 134 OF THE CITY OF BAYFIELD AND PART OF GOVERNMENT LOT 2, SEC. 14, T. 50 N., R. 4 W., BAYFIELD TOWNSHIP, BAYFIELD COUNTY, WI. ALSO DESCRIBED BY BAYFIELD COUNTY CERTIFIED SURVEY MAP #000686

LEGEND

- = IRON PIPE OR ROD FOUND
- = IRON ROD WEIGHING 1.13 lbs./LIN. FT. SET THIS SURVEY
- RC = RECORDED AS

BEARINGS WERE TAKEN FROM THE SOUTH LINE OF THE CITY OF BAYFIELD.

APRIL 25 1990
 REVISED NOV. 13 1998
 REVISED FEB. 12, 1999

NOTE

LOT 3 WILL BE DEEDED TO CELIA DUQUETTE, THE ADJOINING LAND OWNER. THE PORTION OF LOT 3 LYING OUTSIDE THE CITY OF BAYFIELD IS TO BE MADE CONTIGUOUS TO HER LAND AND NEVER BE SOLD AS A SEPARATE PARCEL.

VOL. 6 OF 154 PAGE 354-355
 REGISTER OF DEEDS
Otto Korpela
 '99 MAR 31 PM 1 59
 REGISTER'S OFFICE/S.S.
 BAYFIELD COUNTY, WI.

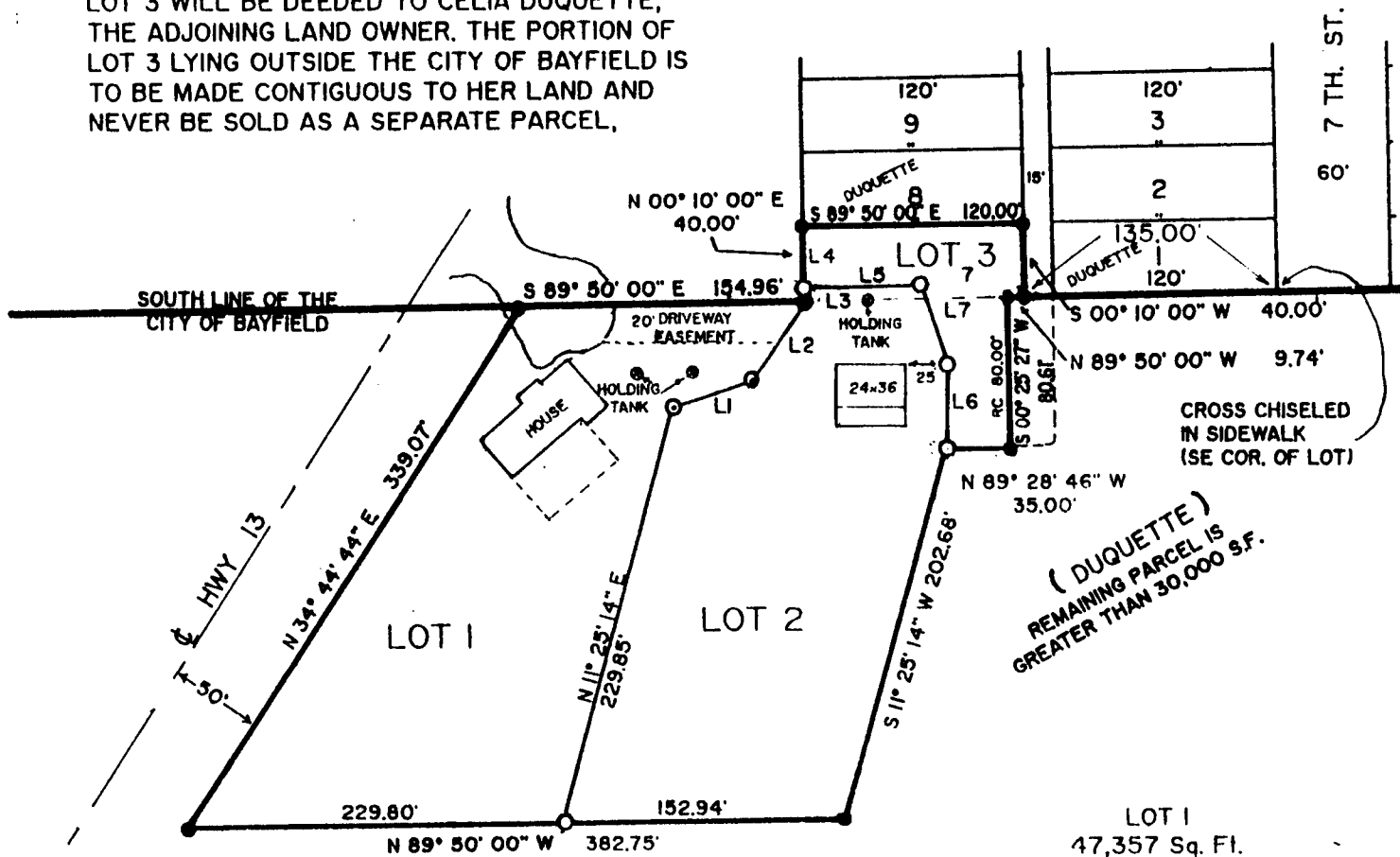

CROSS CHISELED IN SIDEWALK (SE COR. OF LOT)

(DUQUETTE) REMAINING PARCEL IS GREATER THAN 30,000 S.F.

LOT 1	47,357 Sq. Ft.
	1.09 Ac
LOT 2	40,311 Sq. Ft.
	.92 Ac
LOT 3	7,066 Sq. Ft.
	.16 Ac
TOTAL	94,734 Sq. Ft.
	2.17 Ac

- L1= N 72° 11' 02" E 44.81'
- L2= N 37° 12' 12" E 50.00'
- L3= N 00° 10' 00" E 9.21'
- L4= N 00° 10' 00" E 30.79'
- L5= S 89° 50' 00" E 60.00'
- L6= N 07° 08' 28" E 42.39'
- L7= N 11° 46' 02" W 48.58'

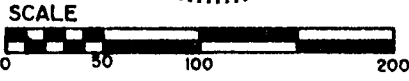
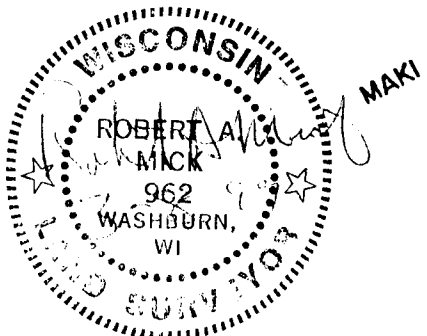

4-05-11

#2949

P 354

WT-pl. 12.00



Stock No. 26273

Sheet 2 of 2

BAYFIELD COUNTY CERTIFIED SURVEY MAP NO. 001033CERTIFICATE OF SURVEY

I, Robert A. Mick, Registered Land Surveyor in the State of Wisconsin, hereby certify:

That on the order of GERALD DePERRY, I have surveyed, divided and mapped Lot 7, Block 134, City of Bayfield, and part of Government Lot 2, Section 14, T50N, R4W, Town of Bayfield, Bayfield County, Wisconsin, described as:

Commencing at the SE corner of Lot 1, Block 134; thence N89°50'00"W 135.00 feet to a point which is the SE corner of Lot 7, Block 134, and the point of beginning; thence N89°50'00"W 9.74 feet; thence S00°25'27"W 80.61 feet; thence N89°28'46"W 35.00 feet; thence S11°25'13"W 202.68 feet; thence N89°50'00"W 382.74 feet to a point located in the Easterly right-of-way line of State Hwy. 13; thence N34°44'44"E 339.07 feet along said right-of-way line; thence S89°50'00"E 154.96 feet to a point which is the SW corner of said Lot 7, Block 134; thence N00°10'00"E 40.00 feet; thence S89°50'00"E 120.00 feet; thence S00°10'00"W 40.00 feet to the point of beginning; containing 94,734 square feet, which is 2.17 acres, and is subject to any easements of record.

That such plat is a true representation of said survey;

That I have fully complied with Chapter 236.34 of the Wisconsin Statutes and the Bayfield County Subdivision Control Ordinance in making the same; and

That said survey and map are correct to the best of my knowledge and belief.

Robert A. Mick

Robert A. Mick, L.S. 962

SUPERIOR SURVEYS, INC.
Rt. 3, Box 3215
Washburn, WI 54891

February 12, 1999



APPROVED

Bayfield County Zoning Comm.

By *M. A. [Signature]*

Date 2-16-99

P 355