

297

335606

REGISTER'S OFFICE
Bayfield County, Wis.
S.S.
RECORDED AT 8:35 A.M.
AUG 15 1980

3 of CSM Page 153

Otto Korbella
REGISTER OF DEEDS

CSM#
000324

BAYFIELD COUNTY CERTIFIED SURVEY MAP #

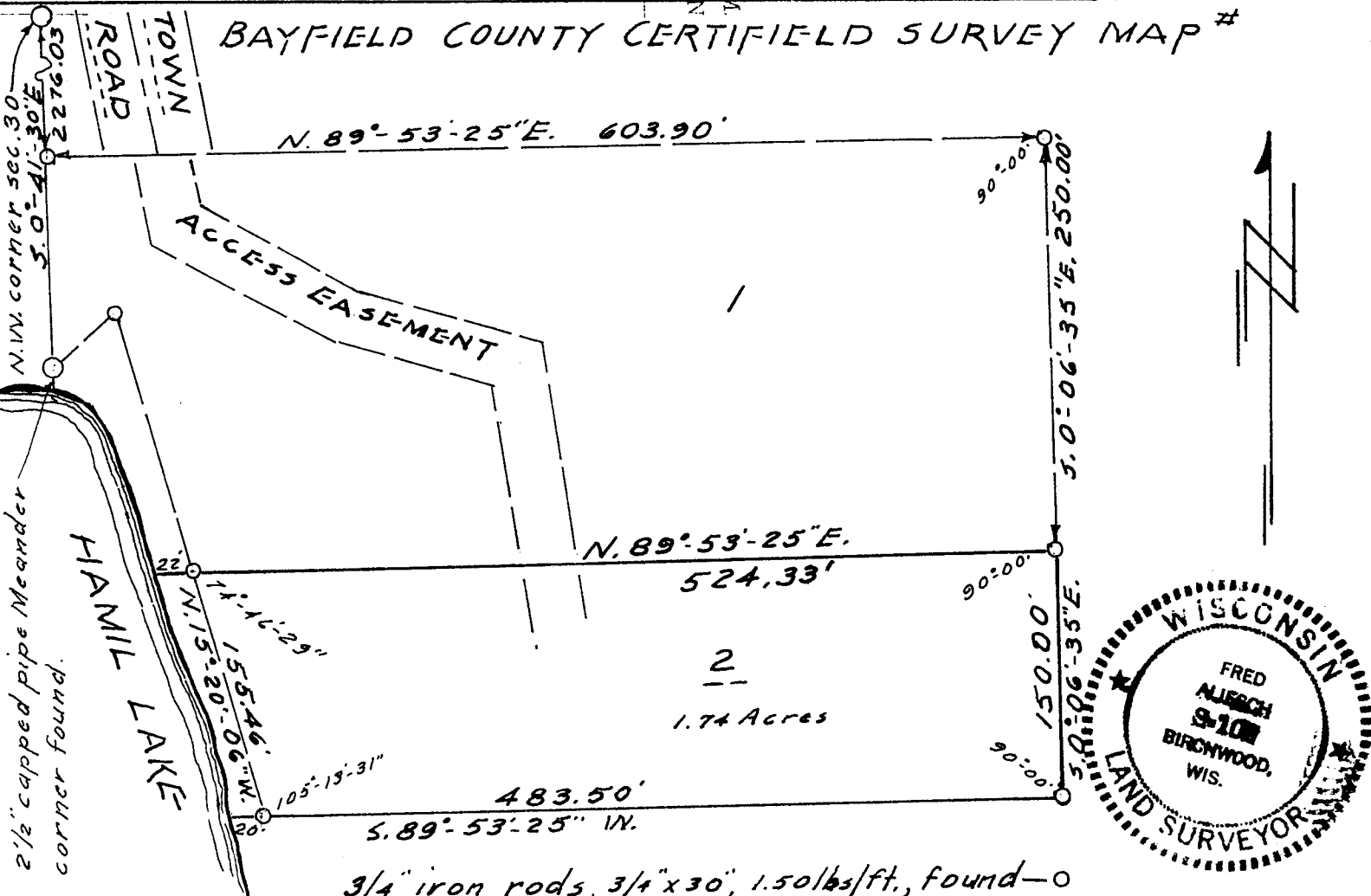

3/4" iron rods, 3/4" x 30", 1.50 lbs/ft., found - 0
 2 1/2" capped pipes, as noted, found - 0
 Bearings are referred to prior survey of record.
 This is a resurvey of a recorded survey of lot 2.
 scale: 1" = 100' Dated this 2nd day of June, 1980.
 Fred Aliesch

I, Fred Aliesch, registered land surveyor, hereby certify: That in full compliance with the provisions of Chapter 236 of the Wisconsin Statutes and the subdivision regulations of the Town of Drummond, and under the direction of TERRANCE Fogwizd, owner of said land, I have surveyed, divided and mapped this certified survey; that such certified survey correctly represents all exterior boundaries and the subdivision of the land surveyed; and that this land is located in Government Lot One (1), Section Thirty (30), Town Forty-four (44) North, Range Seven (7) West, Town of Drummond, Bayfield County, to wit:

Commencing at the Northwest corner of Section 30, thence along the West line of Section 30, South 0°-41'-30" East, 2276.03 feet; thence North 89°-53'-25" East, 603.90 feet; thence South 0°-06'-35" East, 250.00 feet to the point of beginning; thence continuing South 0°-06'-35" East, 150.00 feet; thence South 89°-53'-25" West, 483.50 feet to a point 20 feet, more or less, from the water's edge of Hamil Lake, thence along the meander line along the lake, North 15°-20'-06" West, 155.46 feet to a point 22 feet, more or less, from the water's edge of Hamil Lake, and the end of the meander line, thence North 89°-53'-25" East, 524.33 feet to the point of beginning, including all the land lying between the meander line and the water's edge of Hamil Lake.

APPROVED
 Bayfield County Zoning Comm.
 David Kler
 15 AUGUST 80

Gov. Lot 1 30-44-7

153