

SE 1/4 NW 1/4 SW 1/4 NE 1/4 30-47.8

BAYFIELD CO. CERTIFIED SURVEY NO. 000321

SURVEYOR'S CERTIFICATE - I, Duane A. Marten, Registered Land Surveyor, hereby certify:

That I have surveyed, divided and mapped that part of the SE 1/4 NW 1/4 and SW 1/4 NE 1/4, Sec. 30-T47N-R8W, Town of Iron River, Bayfield County, Wisconsin, bounded and described as follows: Commencing at the N 1/4 corner of said Sec. 30; thence S00-36'E along the N-S quarter line, 1879.14 feet to the point of beginning; thence S830-07'-12"E, 201.72 feet; thence S00-36'E, 572.39 feet; thence S890-00'-46"W, 433.49 feet to a point 26 feet, more or less, from the water's edge of Rodger Lake; thence N160-45'-10"E, along a meanderline, 209.98 feet; thence N80-00'-55"W along a meanderline, 217.51 feet to a point 20 feet, more or less, from the water's edge of Rodger Lake; thence N89-00'-46"E, 283.72 feet to the point of beginning. Including all lands lying between the above described meanderline and the water's edge of Rodger Lake. That such plat is a correct representation of all exterior boundaries of the land surveyed and the subdivision thereof made. That I have made such survey, land division and plat by the order and under the direction of Mr. Orlin Johnson. That I have fully complied with Chapter 236 of the Wisconsin Statutes and the subdivision regulations of Bayfield Co. to the best of my knowledge and belief.

Duane A. Marten

DUANE A. MARTEN, REG. LAND SURV.
VACATIONLAND SURVEYOR'S, INC.
SOLOM SPRINGS, WIS.
14 July 1980

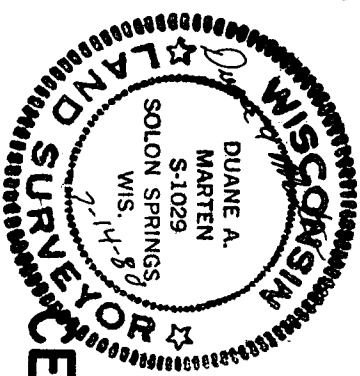

CERTIFIED SURVEY MAP

OF LANDS LOCATED IN THE SE 1/4-NW 1/4 AND SW 1/4-NE 1/4, SEC. 30-T47N-R8W, TOWN OF IRON RIVER, BAYFIELD CO., WIS.

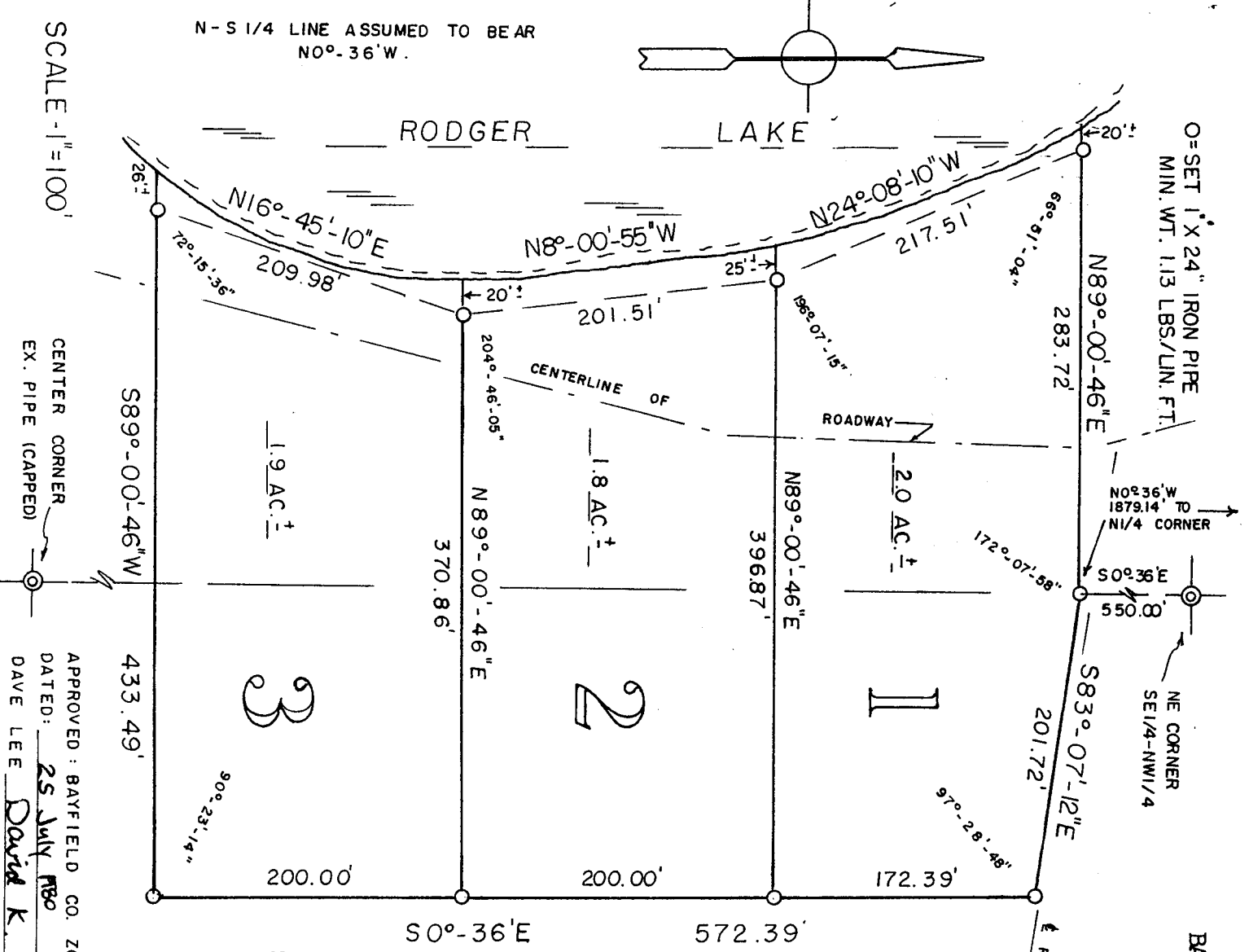

335304

REGISTER'S OFFICE
Bayfield County, Wis. } S.S.

RECORDED AT 2:10 P.M.

JUL 25 1980

IN

Otto Korhela

REGISTER OF DEEDS

3 of CS4 Page 149

APPROVED: BAYFIELD CO. ZONING COMM.
DATED: 25 July 1980
DAVE LEE ADM.