

Sec. Lot. 2 31-44-7

147

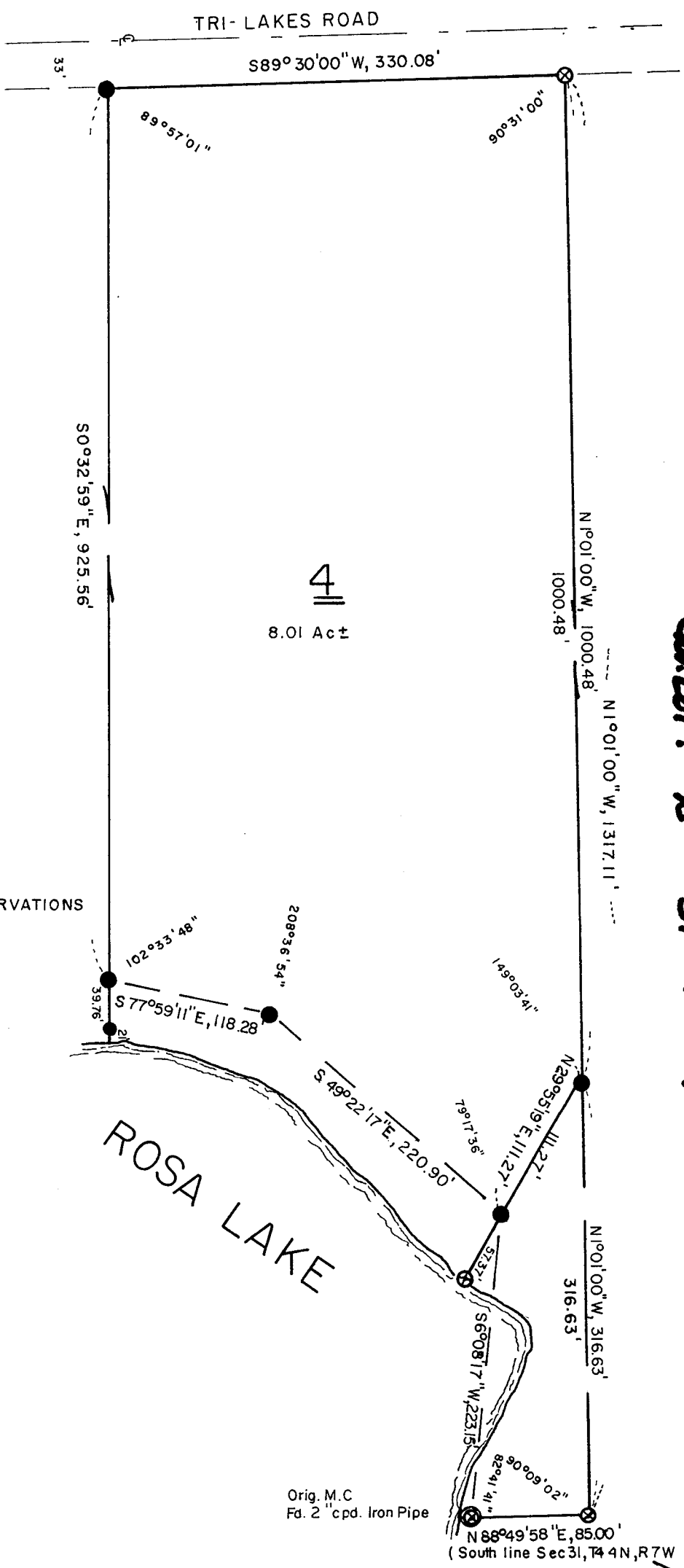

335996

REGISTRARS OFFICE
Bayfield County, Wis.

RECORDED AT 10 A.M.

ON JUL 25 1980

Vol. 3 of CSN Pages 147-148

CSM#

000320



SCALE 1" = 100'

- ⊗ FOUND MONUMENT
- SET 1 1/4" X 30" IRON PIPE

BEARINGS BASED ON SOLAR OBSERVATIONS

JULY 22, 1980

Ronald L. Peterson



Otto Karabela

REGISTER OF DEEDS

I, Ronald L. Peterson, Wisconsin Registered Land Surveyor, hereby certify that in compliance with Chapter 236:34 of the Wisconsin Statutes and under the direction of Ralph Ranney, agent, I have surveyed, divided and mapped the land herein described, that said map is a correct representation of the survey made, to the best of my knowledge and ability and that said land is located in Govt. Lot 2, Section 31, T.44 N, R.7 W., Bayfield County, Wisconsin described as follows;

Commencing at the original meander corner on the Easterly shore of Rosa Lake, Thence N. 88° 49'58" E, along the South line of said Section 31, 85.00 feet, Thence N. 1° 01'00" W, 316.63 feet to the actual point of beginning, Thence continue N. 1° 01'00" W, 1000.48 feet to the Southerly line of Tri Lakes Road, Thence S. 89° 30'00" W, along the Southerly line of Tri Lakes Road, 330.08 feet, Thence S. 0° 32'59" E, 925.56 feet to a meander corner on the Northerly shore of Rosa Lake, Thence along the meander line of Rosa Lake as follows, S. 77° 59'11" E, 118.28 feet, Thence S. 49° 22'17" E, 220.90 feet to the end of said meander line, Thence N. 29° 55'19" E, 111.27 feet to the point of beginning and including all the land between the meander line and the waters edge of Rosa Lake, between the parcel lines extended.

Subject to all existing easements and reservations.

This instrument drafted by-
Ronald L. Peterson
July 24, 1980

Ronald L. Peterson

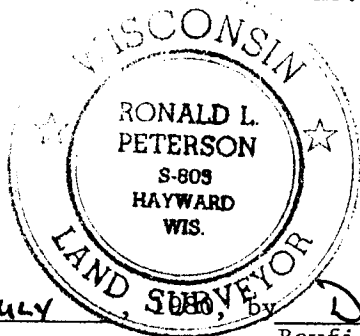

Approved this 25 day of July

by David Klu
Bayfield County Zoning Administrator

1471