

# PLAT OF SURVEY

PARCEL OF LAND LOCATED IN GOV'T LOT 3,  
SECTION 8, TOWN 44 NORTH, RANGE 9 WEST,  
TOWN OF BARNES, BAYFIELD COUNTY WISCONSIN

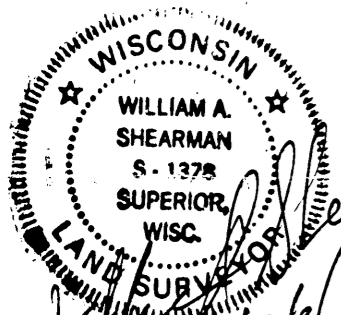
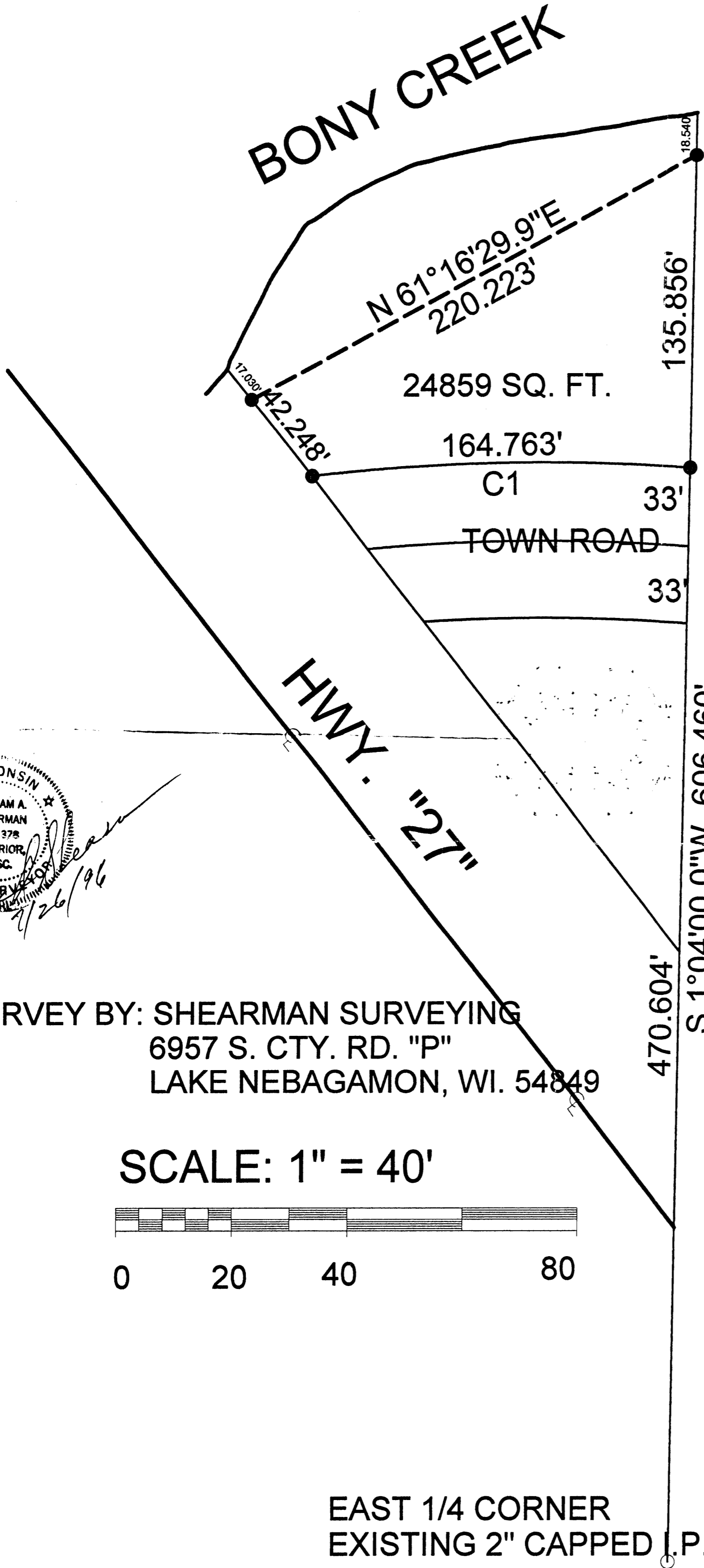

SURVEY BY: SHEARMAN SURVEYING  
6957 S. CTY. RD. "P"  
LAKE NEBAGAMON, WI. 54849

SCALE: 1" = 40'

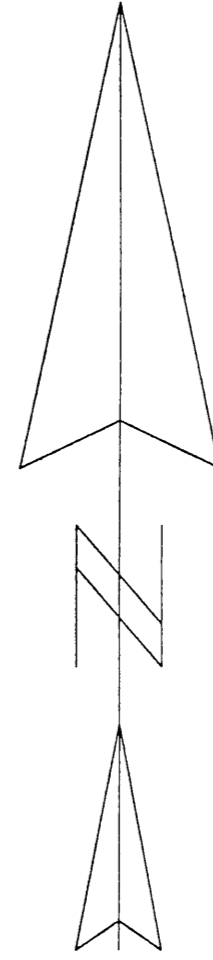
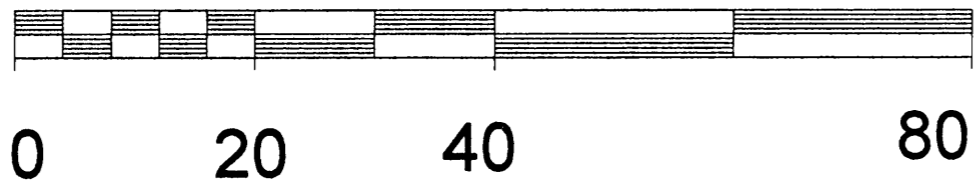

SET 3/4" IRON REBAR AT PROPERTY

CORNERS

BEARING REFERENCE EAST LINE GOV'T LOT 3  
N01 04' 00"E OF RECORD

BONY

RW E R

PARCEL CONTAINS  
24850 SQ. FT.  
OUTSIDE OF R/W

RIGHT-OF-WAY  
C1

LAKE DRIVE

SURVEY  
SCALE

CURVE	CENT.
C 1	10 41
C 2	08 01

LINE	B
L 1	N 0

LEGI



EAST

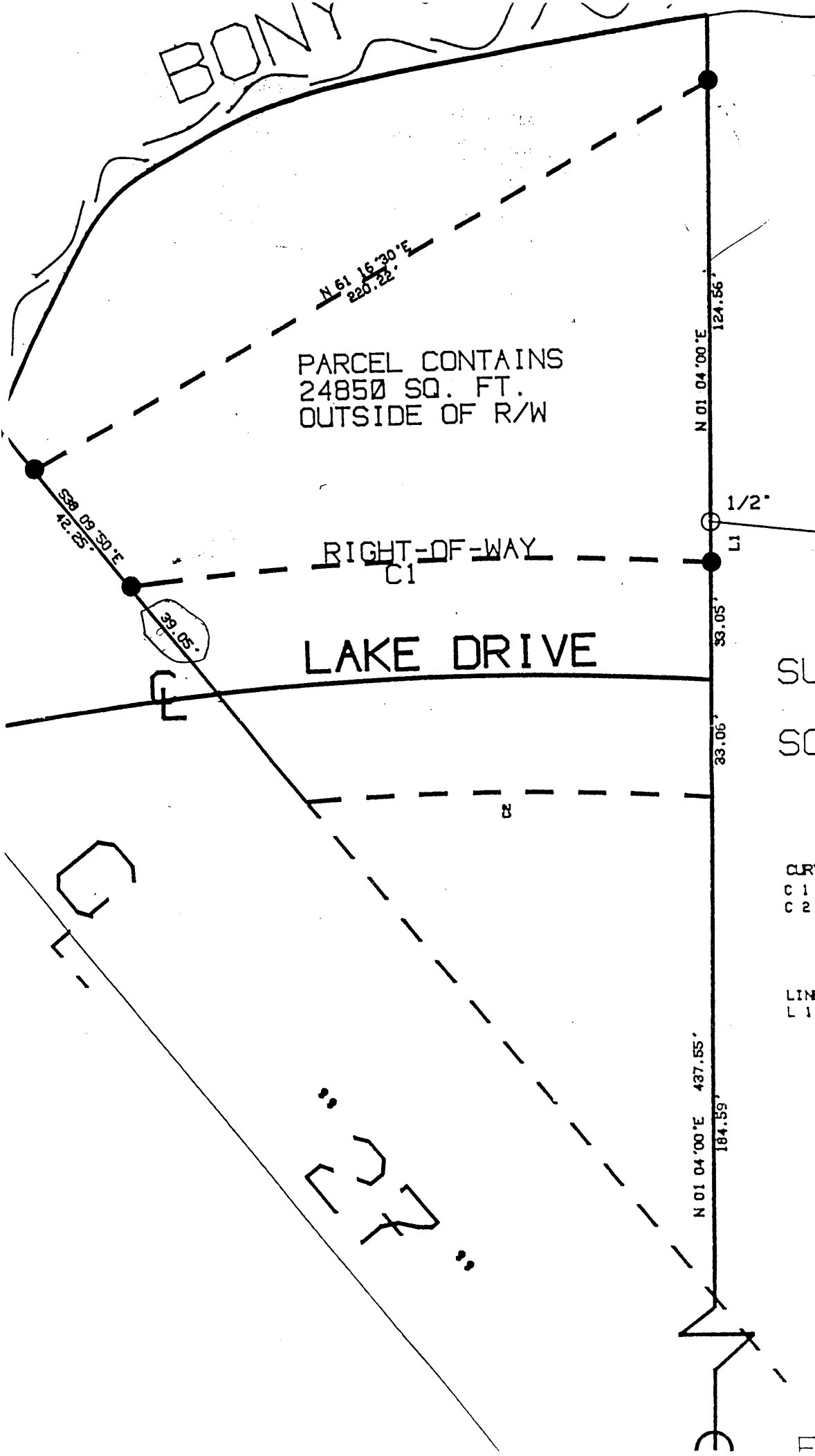

39.05°

1/2"

L1

38.05'

33.06'

N 01° 04' 00" E 437.55'

184.59'

N 61° 16' 30" E  
220.22'

S 88° 03' 30" E  
42.25'