

# 302

335200

REGISTERS OFFICE  
Hayward County, Wis.  
S.S.

RECORDED AT 10 A.M.  
JUL 25 1980  
IN

of 3 of CSM Pages 145-146

Otto Korabela

REGISTER OF DEEDS

CSM #

000319

B9-135

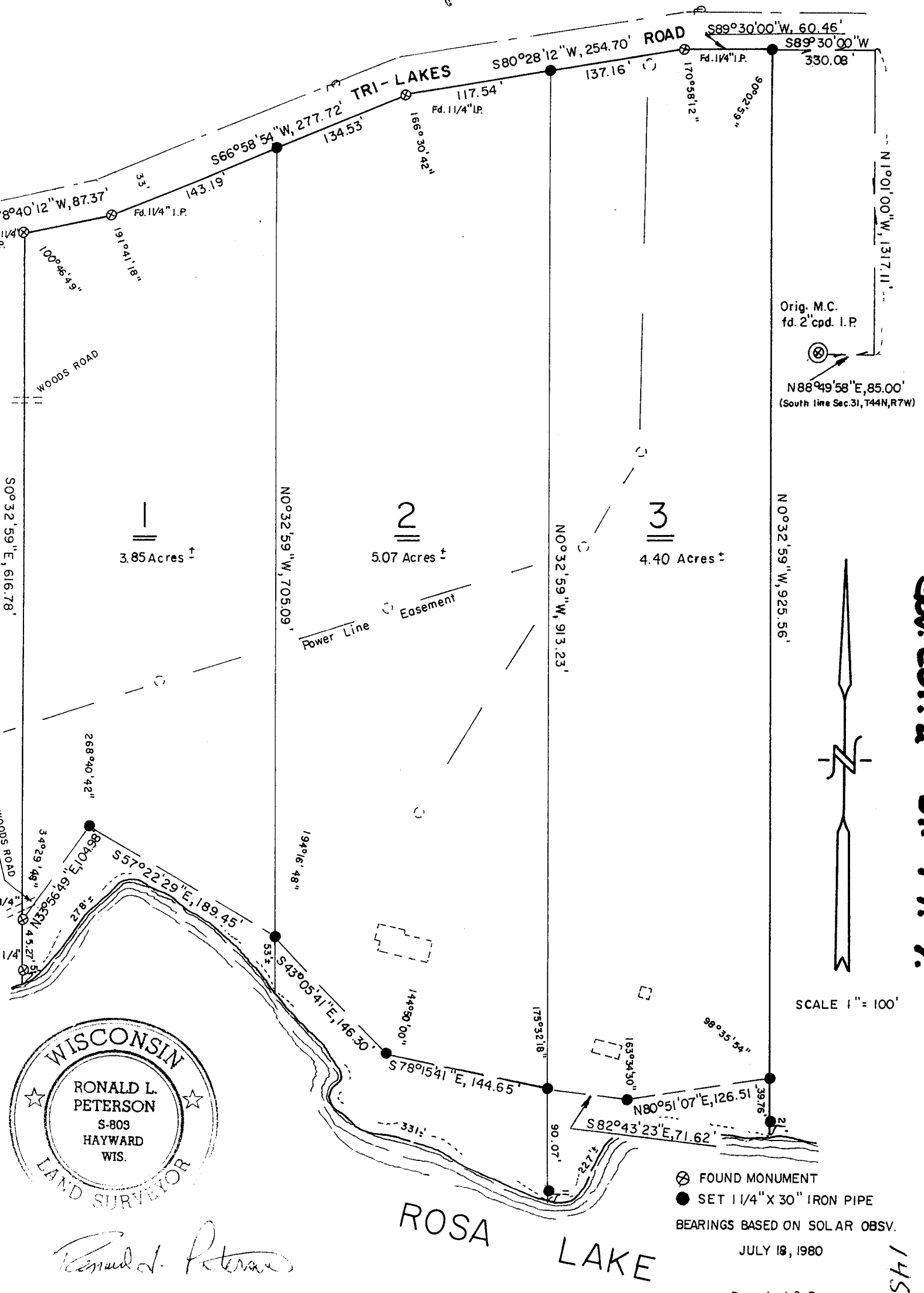

Gov. Lot. 2 31-44-7.



Ronald L. Peterson

ROSA LAKE

FOUND MONUMENT  
SET 1 1/4" X 30" IRON PIPE  
BEARINGS BASED ON SOLAR OBSV.  
JULY 18, 1980

145

I, Ronald L. Peterson, Wisconsin Registered Land Surveyor, hereby certify that in compliance with Chapter 236:34 of the Wisconsin Statutes and under the direction of Ralph Ranney, agent, I have surveyed, divided and mapped the land herein described, that said map is a correct representation of the survey made, to the best of my knowledge and ability and that said land is located in Govt. Lot 2, Section 31, T.44 N, R.7 W., Bayfield County, Wisconsin described as follows;

Commencing at the original meander corner on the Easterly shore of Rosa Lake, Thence N. 88° 49'58" E, along the South line of said Section 31, 85.00 feet, Thence N. 1° 01'00" W, 1317.11 feet, Thence S. 89° 30'00" W, 330.08 feet to the actual point of beginning, said point beginning being on the Southerly line of Tri Lakes Road, Thence along the Southerly line of Tri Lakes Road as follows, S. 89° 30'00" W, 60.46 feet, Thence S. 80° 28'12" W, 254.70 feet, Thence S. 66° 58'54" W, 277.72 feet, Thence S. 78° 40'12" W, 87.37 feet, to the end of said road line, Thence S. 0° 32'59" E, 616.78 feet, to a meander corner on the Northerly shore of Rosa Lake, Thence along the meander line of Rosa Lake as follows, N. 33° 56'49" E, 104.98 feet, Thence S. 57° 22'29" E, 189.45 feet, Thence S. 43° 05'41" E, 146.30 feet, Thence S. 78° 15'41" E, 144.65 feet, Thence S. 82° 43'23" E, 71.62 feet, Thence N. 80° 51'07" E, 126.51 feet to the end of said meander line, Thence N. 0° 32'59" W, 925.56 feet to the point of beginning and including all the land between the meander line and the waters edge of Rosa Lake, between the parcel lines extended.

Subject to all existing easements and reservations.

This instrument drafted by  
Ronald L. Peterson  
July 24, 1980

*Ronald L. Peterson*

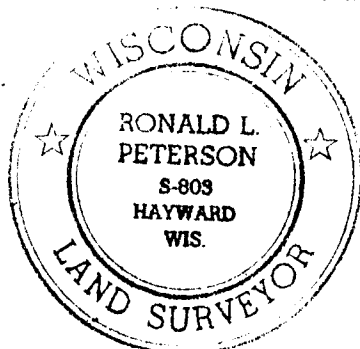

Approved this 25 day of, July, 1980, by Daniel K. Lu  
Bayfield County Zoning Admin.