

303

NE 1/4 SE 1/4 2-43-6

BAYFIELD CO. CERTIFIED SURVEY NO. 000326

155

336645

REGISTERS OFFICE
Bayfield County, Wis. } S.S.

RECORDED AT 8:15 A.M.
OCT 27 1980

Vol. 3 of CSM Pages 1554-1556

Otto Korpela
REGISTER OF DEEDS

o = SET 1" x 24" IRON PIPE
MIN. WT. 1.13 LBS./LIN. FT.

SCALE - 1" = 150'

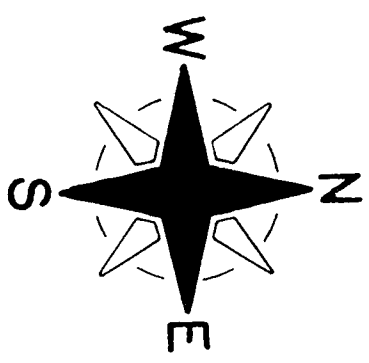

APPROVED: BAYFIELD CO. ZONING COMM.
DATED: October 21, 1980
DAVE LEE *Dave Lee* ADM.

18 OCT. 1980

CERTIFIED SURVEY MAP

LOCATED IN THE
NE 1/4 - SE 1/4, SEC. 2-T43N-R6W, TOWN
OF NAMAKAGON, BAYFIELD COUNTY,
WISCONSIN

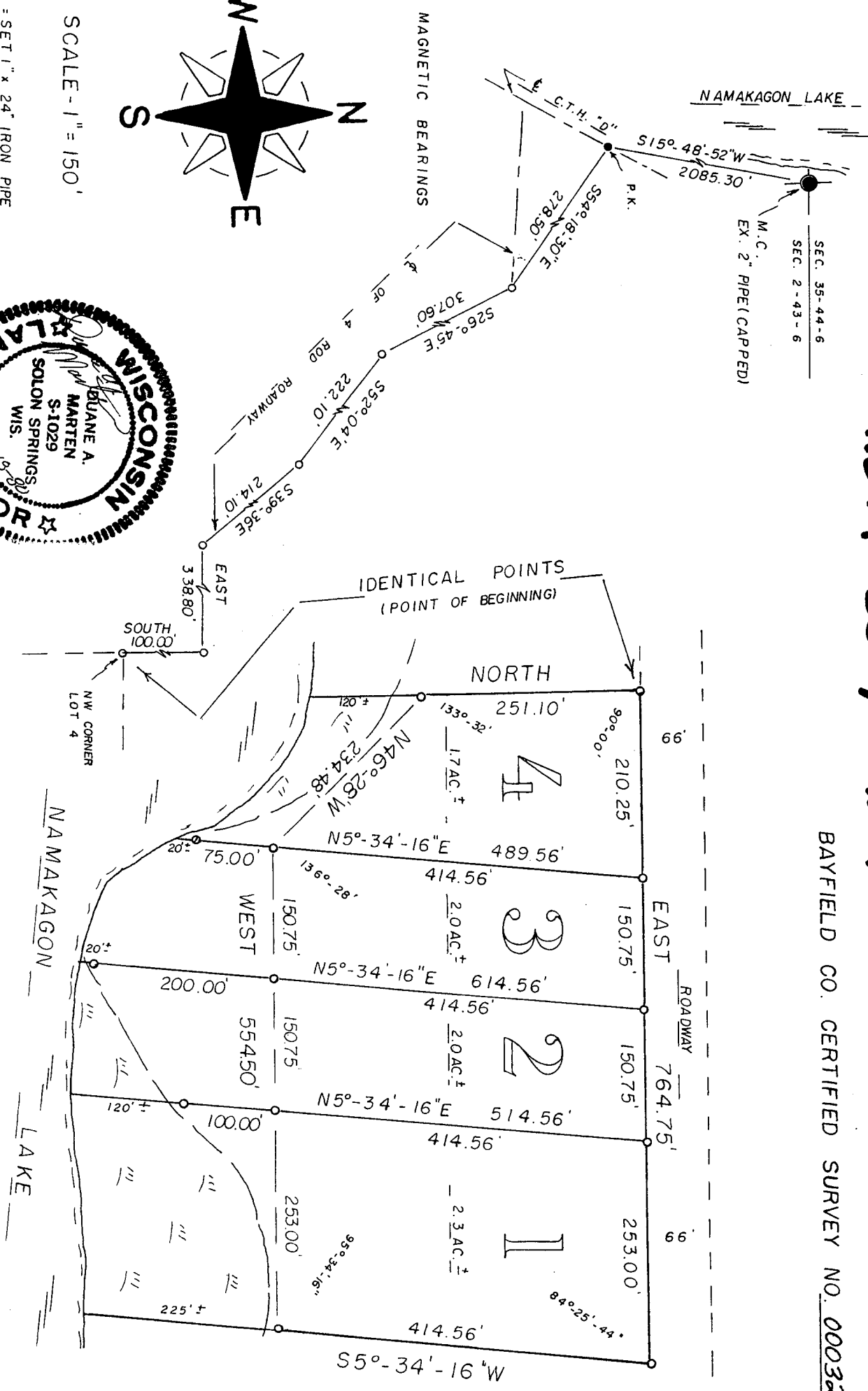

SHEET 1 OF 2

SURVEYOR'S CERTIFICATE

I, Duane A. Marten, Registered Land Surveyor, hereby certify:

That I have surveyed, divided and mapped that part of the NE $\frac{1}{4}$ -SE $\frac{1}{4}$, Sec. 2-T43N-R6W, Town of Namakagon, Bayfield County, Wisconsin, bounded and described as follows:

Commencing at the Meander Corner on the line between Section 2-T43N-R6W and Section 35-T44N-R6W on the East shore of Namakagon Lake; thence S150-48'-52"W, 2085.30 feet; thence S540-18'-30"E, 278.50 feet; thence S260-45'E, 307.60 feet; thence S520-04'E, 222.10 feet; thence S390-36'E, 214.10 feet; thence East, 338.80 feet; thence South, 100.00 feet to the point of beginning; thence East, 764.75 feet; thence S50-34'-16"W, 414.56 feet to a point 225 feet, more or less, from the water's edge of Namakagon Lake; thence West along a meanderline, 554.50 feet; thence N460-28'W along a meanderline, 234.48 feet to a point 120 feet, more or less, from the water's edge of Namakagon Lake; thence North, 251.10 feet to the point of beginning. Including all lands lying between the above described meanderline and the water's edge of Namakagon Lake.

That such plat is a correct representation of all exterior boundaries of the land surveyed and the subdivision thereof made.

That I have made such survey, land division and plat by the order and under the direction of Mr. Terry Pogwizd.

That I have fully complied with Chapter 236 of the Wisconsin Statutes and the subdivision regulations of Bayfield County to the best of my knowledge and belief.

Duane A. Marten

DUANE A. MARTEN, REGISTERED LAND SURVEYOR
VACATIONLAND SURVEYOR'S, INC.
SOLOM SPRINGS, WIS.

18 Oct. 1980

CERTIFIED SURVEY MAP

LOCATED IN THE
NE1/4-SE1/4, SEC. 2-T43N-R6W, TOWN
OF NAMAKAGON, BAYFIELD COUNTY,
WISCONSIN

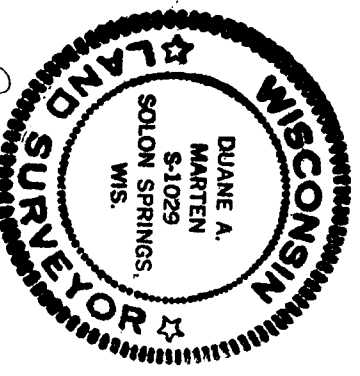

Duane A. Marten
10-18-80