

#3039



*Handwritten:* AUGUST 17, 1999  
REVISED 8-31-99



**APEX**  
SURVEYING

P.O. BOX 607 - HAYWARD, WI 54843  
(715) 634-3435 • (800) 599-9781 • FAX (715) 634-3864

CLIENT:  
TERRY LUNDBERG  
517 EAST FOURTH ST.  
DULUTH, MINNESOTA  
55805  
PROJECT: 9968

# PLAT OF SURVEY

LOCATED IN GOV'T LOT 2, SECTION 3, T44N-R9W, TOWN OF BARNES, BAYFIELD COUNTY, WISCONSIN.

S90°00'00"E 1277.68'

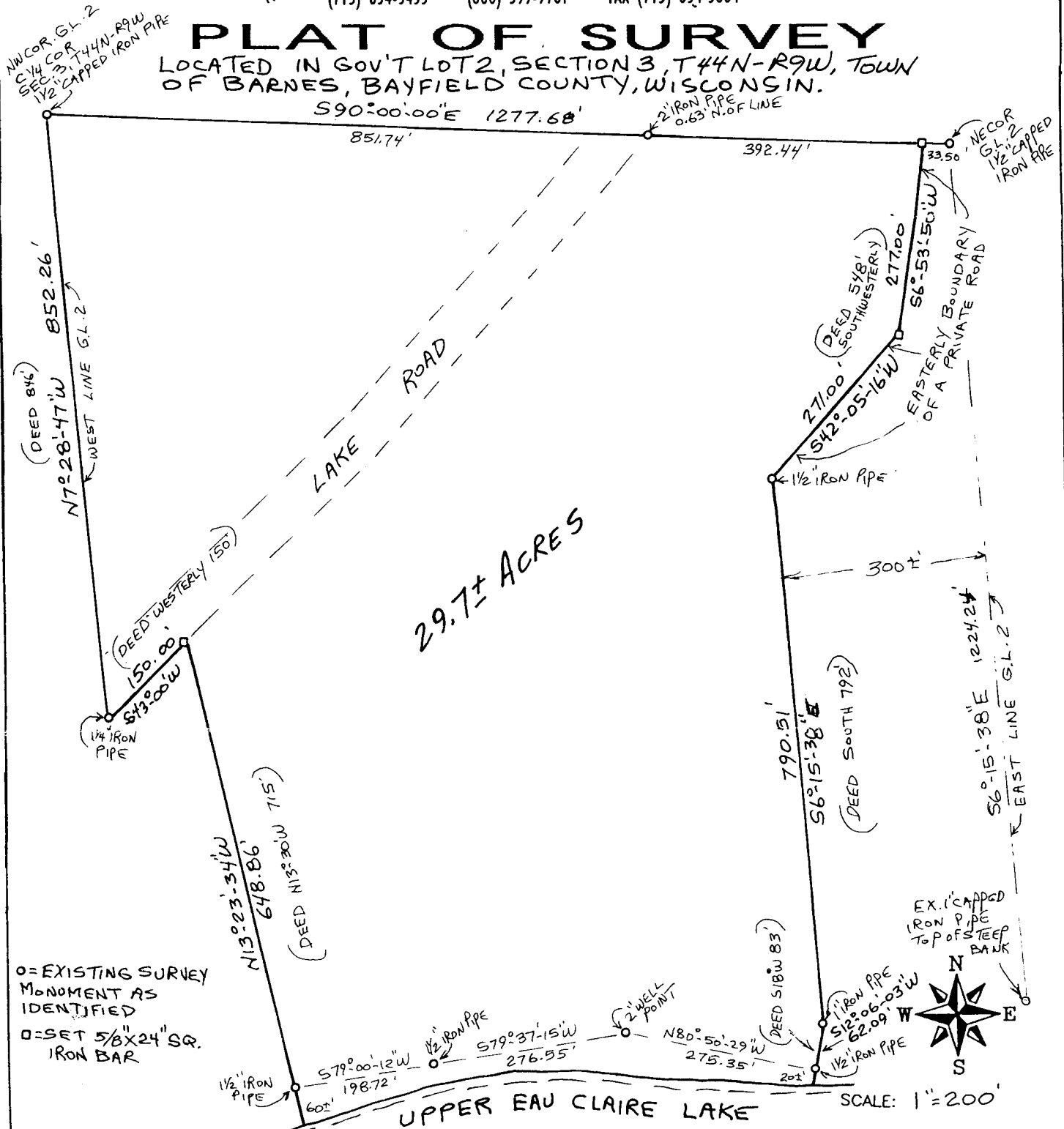

○ = EXISTING SURVEY MONUMENT AS IDENTIFIED  
◐ = SET 5/8" X 24" SQ. IRON BAR

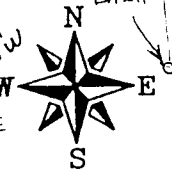

SCALE: 1"=200'

I, FRED ZIETLOW, REGISTERED LAND SURVEYOR, HEREBY CERTIFY TO MY CLIENT(S) THAT I HAVE SURVEYED AND MAPPED THE PROPERTY SHOWN UPON THIS PLAT AND THAT THE WITHIN PLAT IS A TRUE AND CORRECT REPRESENTATION OF THE BOUNDARIES OF THE LAND SURVEYED, TO THE BEST OF MY KNOWLEDGE AND BELIEF.

GL 2 3-44-9