

#304

Bayfield County Certified Survey Map No. 000327  
 Part of the NE 1/4 - SE 1/4 of Section 7, Town 47 North, Range 8 West,  
 Town of Iron River, Bayfield County, WI.  
 NE 1/4 SE 1/4 7-47-8

E. 1/4 COR. SEC. 7  
 T. 47 N., R. 8 W.  
 1 1/2" I.P.  
 585.00

☪ Burlington Northern, Inc.

336663

REGISTERS OFFICE  
 Bayfield County, Wis. } S.S.  
 RECORDED AT 8:35 A.M.  
 OCT 22 1980  
 3 of CSM Pages 157-158

REGISTER OF DEEDS

*2000 Karpala*

10

**LEGEND**

- ⊕ DENOTES MONUMENT IN PLACE
- SET 3/4" X 24" I.P. WEIGHING 1.13 LBS/LIN. FT.

DATE OF SURVEY: 9/27/80  
 DRAFTED BY: HUGH C. McDONALD

**BASIS OF BEARINGS**

BEARINGS ARE BASED ON AN ASSUMED  
 BEARING OF DUE SOUTH FOR THE EAST  
 LINE OF THE S.E. 1/4 OF SECTION 7,  
 TOWN 47 NORTH, RANGE 8 WEST.

**SCALE**

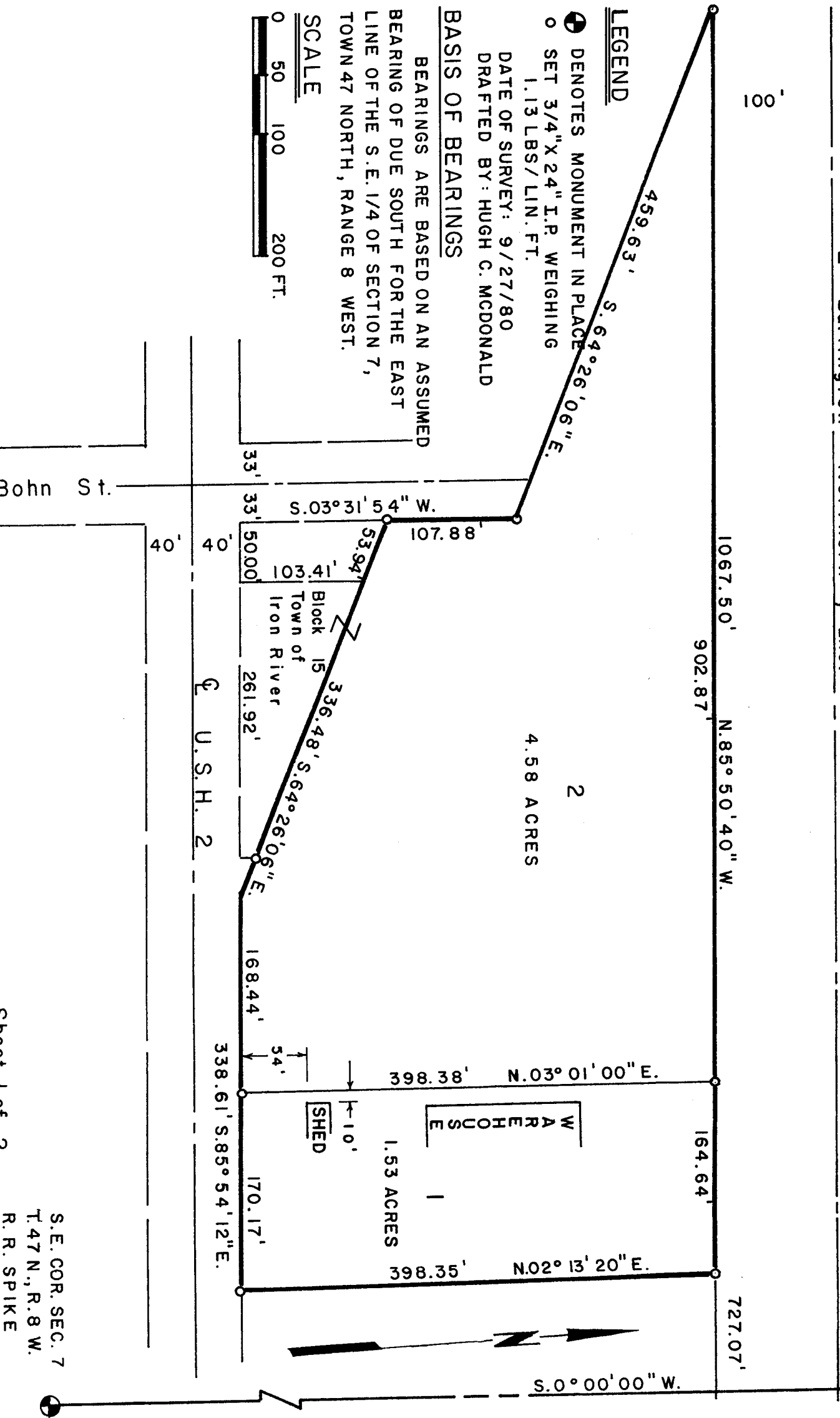

S.E. COR. SEC. 7  
 T. 47 N., R. 8 W.  
 R. R. SPIKE

157

Surveyors Certificate:

I, Hugh C. McDonald, Surveyor, hereby certify that I surveyed divided and mapped this certified survey located in the NE $\frac{1}{4}$ -SE $\frac{1}{4}$  of section 7, Town 47 North, Range 7 West, Town of Iron River, Bayfield County, Wisconsin, bounded and described as follows:

Commencing at the east one-quarter corner of said section 7, thence S. 00 degrees 00 minutes 00 seconds W. 585.00 feet to the north line of the Burlington Northern, Inc., thence N. 85 degrees 50 minutes 40 seconds W. 727.17 feet along said north line to the place of beginning, thence continuing N. 85 degrees 50 minutes 40 seconds W. 1067.50 feet, to a point, said point being the intersection of the south line of the Burlington Northern with the North line of the former Duluth South Shore and Atlantic Railway, thence S. 64 degrees 26 minutes 06 seconds E. 459.63 feet along said north line to the east line of Bohn Street, thence S. 3 degrees 31 Minutes 54 seconds W. along said east line 107.88 feet to the south line of the Duluth South Shore and Atlantic Railway, thence S. 64 degrees 26 minutes 06 seconds E. along said south line 336.48 feet to the north line of U.S.H. 2, thence S 85 degrees 54 minutes 12 seconds E. along said north line 338.61 feet, thence N. 2 degrees 13 minutes 20 seconds E. 398.35 feet to the place of beginning.

That I have surveyed divided and mapped such survey at the direction of the owners of the Poplar Building Center, Inc.; Donald Smith-President, Wayne Smith-Vice President, and Calvin Miller-Secretary Treasurer, and that such map is correct and that I have fully complied with the provisions of Chapter 236 of the Wisconsin Statutes and the subdivision ordinance of Bayfield County.

Committee Action

() Approved ( ) Rejected

David K Lu, 14 OCT 80  
Zoning Administrator Date

Hugh C. McDonald, RLS 1348

Hugh C McDonald 9/29/80