

Copy Also (bound)  
in Vol. 15-43-6  
in Vol. 11-43-6

GL 21223 S. 14 & 15-43-6  
S. 11-43-6

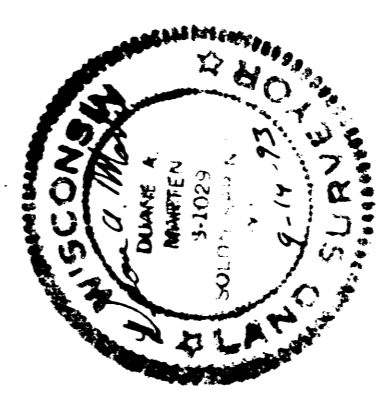
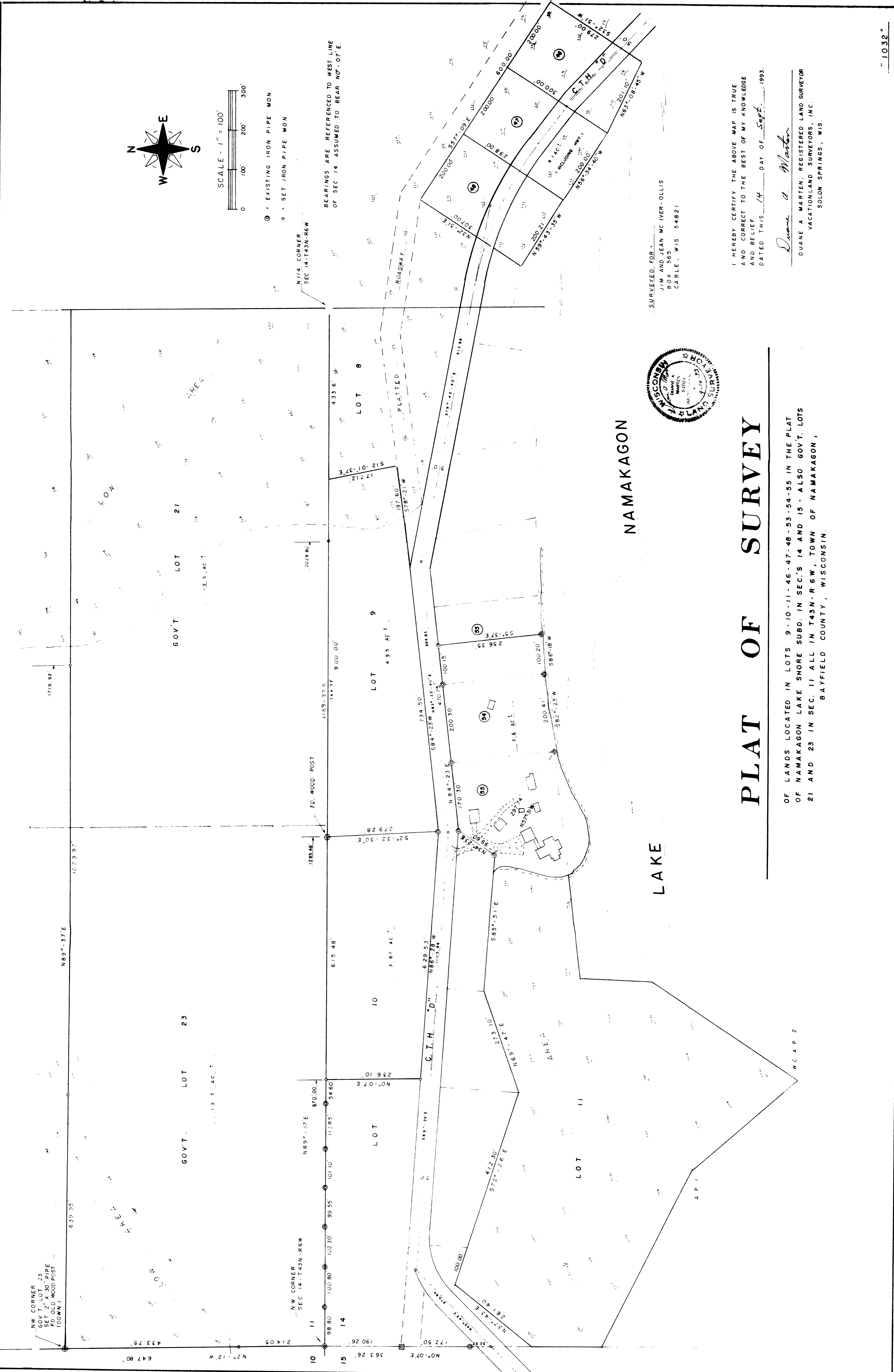

SURVEYED FOR:  
JIM AND JEAN MC IVER-OLLIS  
BOX 565  
CABLE, WIS. 54821

I HEREBY CERTIFY THE ABOVE MAP IS TRUE  
AND CORRECT TO THE BEST OF MY KNOWLEDGE  
AND BELIEF  
DATED THIS 14 DAY OF Sept., 1993.

*Duane A. Marten*

DUANE A. MARTEN, REGISTERED LAND SURVEYOR  
VACATIONLAND SURVEYORS, INC.  
SOLON SPRINGS, WIS.

# PLAT OF SURVEY

OF LANDS LOCATED IN LOTS 9-10-11-46-47-48-53-54-55 IN THE PLAT  
OF NAMAKAGON LAKE SHORE SUBD. IN SEC'S 14 AND 15 - ALSO GOVT. LOTS  
21 AND 23 IN SEC. 11 ALL IN T43N-R6W, TOWN OF NAMAKAGON,  
BAYFIELD COUNTY, WISCONSIN.

NAMAKAGON

LAKE