

#325
NOTE: A Copy of this
is in file
33-44-7

B9 - 151

DRAWN BY L. GORUD

337061

REGISTER'S OFFICE
Bayfield County, Wis. } S.S.

RECORDED AT 10:30 A.M.
ON NOV 26 1980 IN

Vol. 3 of CSM Pages 159 & 160

Otto Korhela

REGISTER OF DEEDS

CSM # 000328

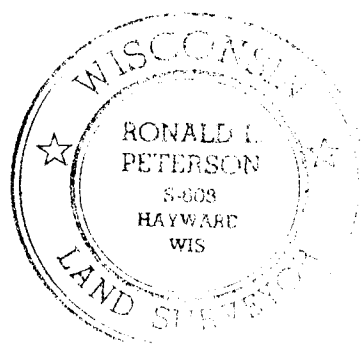
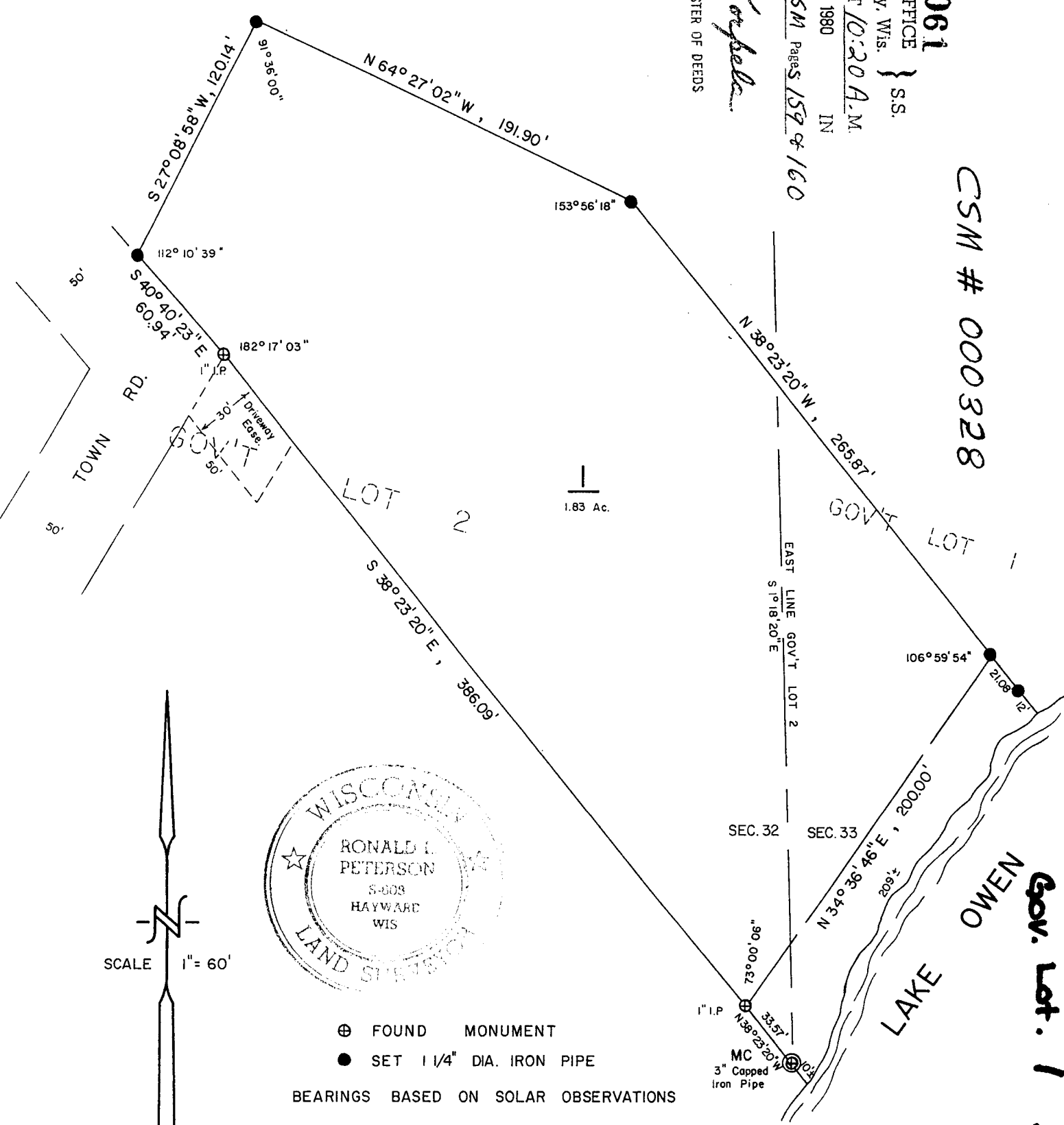

⊕ FOUND MONUMENT
● SET 1 1/4" DIA. IRON PIPE
BEARINGS BASED ON SOLAR OBSERVATIONS

NOV. 20, 1980.

Ronald L. Peterson

Gov. Lot. 2 32-44-7
Gov. Lot. 1 33-44-7

I, Ronald L. Peterson, Wisconsin Registered Land Surveyor, hereby certify that in compliance with Chapters 236.34 of the Wisconsin State Statutes and under the direction of Allen Owen, owner, I have surveyed, divided and mapped the land herein described, that said map is a correct representation of the survey made, to the best of my knowledge and ability and that said land is located in Gov't. Lot 2, Section 32, and Gov;t. Lot 1, Section 33, T44N, R7W, described as follows;

Commencing at the meander corner on the Northwesterly shore of Lake Owen, between Sections 32 and 33, said meander corner being $S1^{\circ}18'20''E$, 1208.53 feet from the Northeast corner of Section 32; thence $N38^{\circ}23'20''W$ 33.57 feet to a meander corner at the actual point of beginning, thence along the meander line $N34^{\circ}36'46''E$, 200.00 feet to the end of said meander line, Thence $N38^{\circ}23'20''W$, 265.87 feet, Thence $N64^{\circ}27'02''W$ 191.90 feet, Thence $S27^{\circ}08'58''W$, 120.14 feet, Thence $S40^{\circ}40'23''E$, 60.94 feet, Thence $S38^{\circ}23'20''E$, 386.09 feet to the point of beginning and including all the land between the meander line and the waters edge of Lake Owen, between the parcel lines extended. Subject to all existing easements and reservations.

This instrument drafted by-
Ronald L. Peterson
November 21, 1980

Ronald L. Peterson

Approved this 25 day of NOVEMBER 1980 by *Davis Kelly*
Bayfield County Zoning Administrator

