

# PLAT OF SURVEY

OF LANDS LOCATED IN THE S 1/2 OF GOV'T LOT 1, & NW 1/4 - NE 1/4,  
SEC 36-T44N-R8W, TOWN OF DRUMMOND, BAYFIELD  
COUNTY, WISCONSIN

I, Duane A. Marten, a duly qualified and licensed land surveyor, being duly sworn, do hereby certify that under the direction of the above named parties, I have surveyed and marked the corners and boundaries of the above described land as shown on this plat, and that the same are true and correct to the best of my knowledge and belief.

*Duane A. Marten*  
DUANE A. MARTEN, REGISTERED LAND SURVEYOR  
WISCONSIN PROFESSIONAL REG. NO. 1001  
MADISON, WISCONSIN  
Revised - 9-24-94

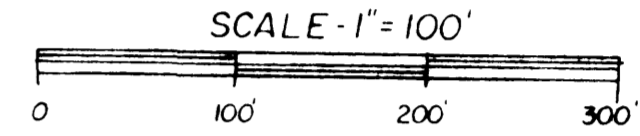
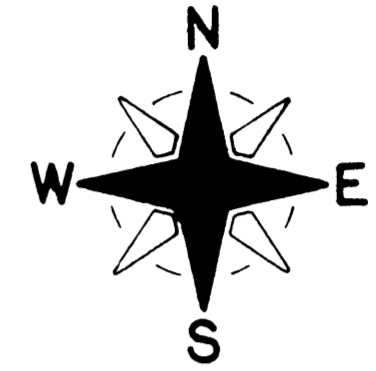

⊙ = EX. IRON PIPE MON.  
○ = SET IRON PIPE MON.

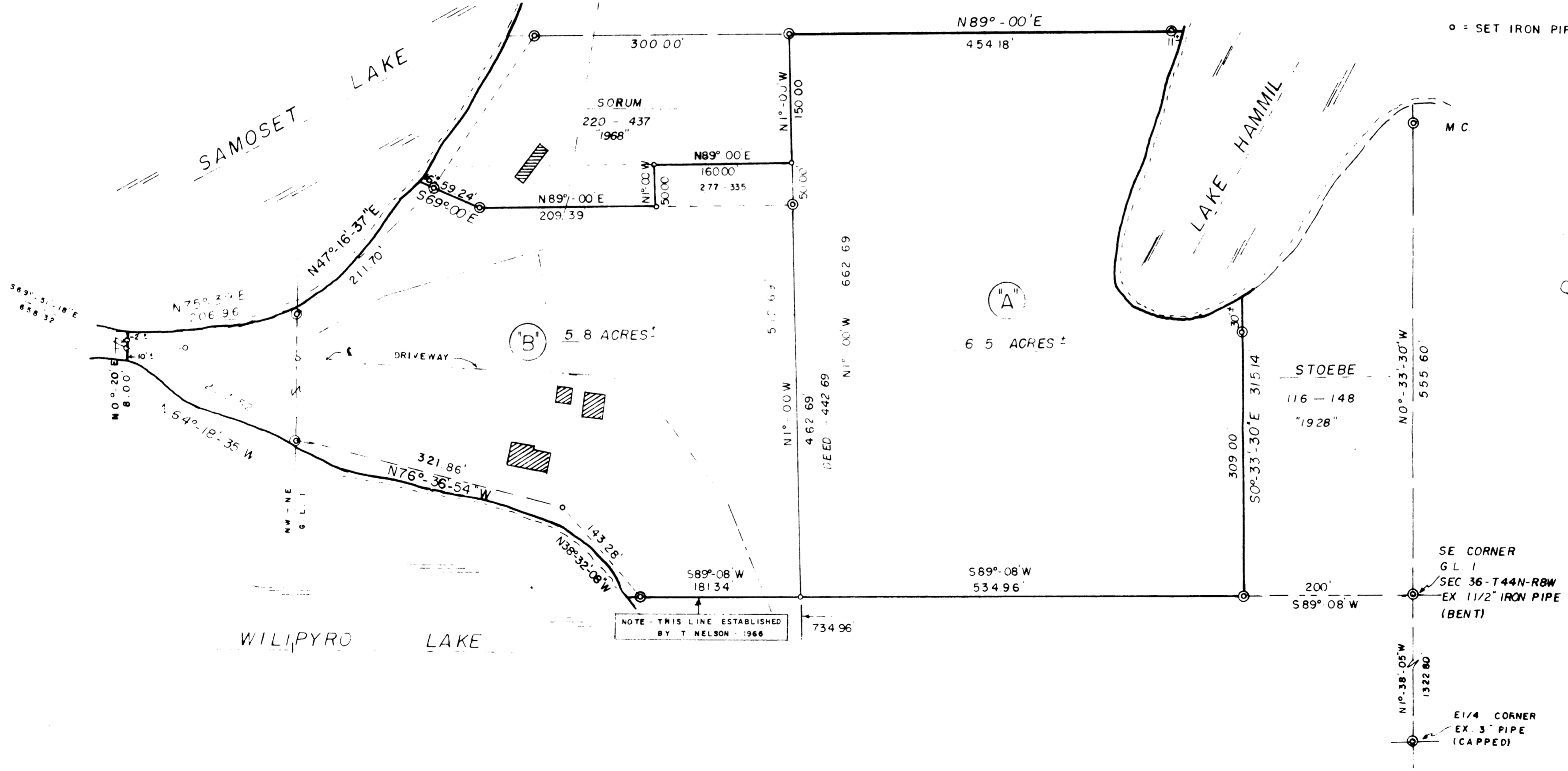

*Duane Marten*  
2/26/94

NOTE - THIS LINE ESTABLISHED BY T. NELSON - 1966

SE CORNER  
G.L. 1  
SEC 36-T44N-R8W  
EX 1 1/2" IRON PIPE  
(BENT)

E 1/4 CORNER  
EX 3" PIPE  
(CAPPED)