



Stock No. 26273

**PLAT OF SURVEY**

OF LANDS LOCATED IN GOV'T. LOT 3, SEC. 32-T44N-R6W,  
TOWN OF GRANDVIEW, BAYFIELD COUNTY, WISCONSIN.

GL 3 32-44-6

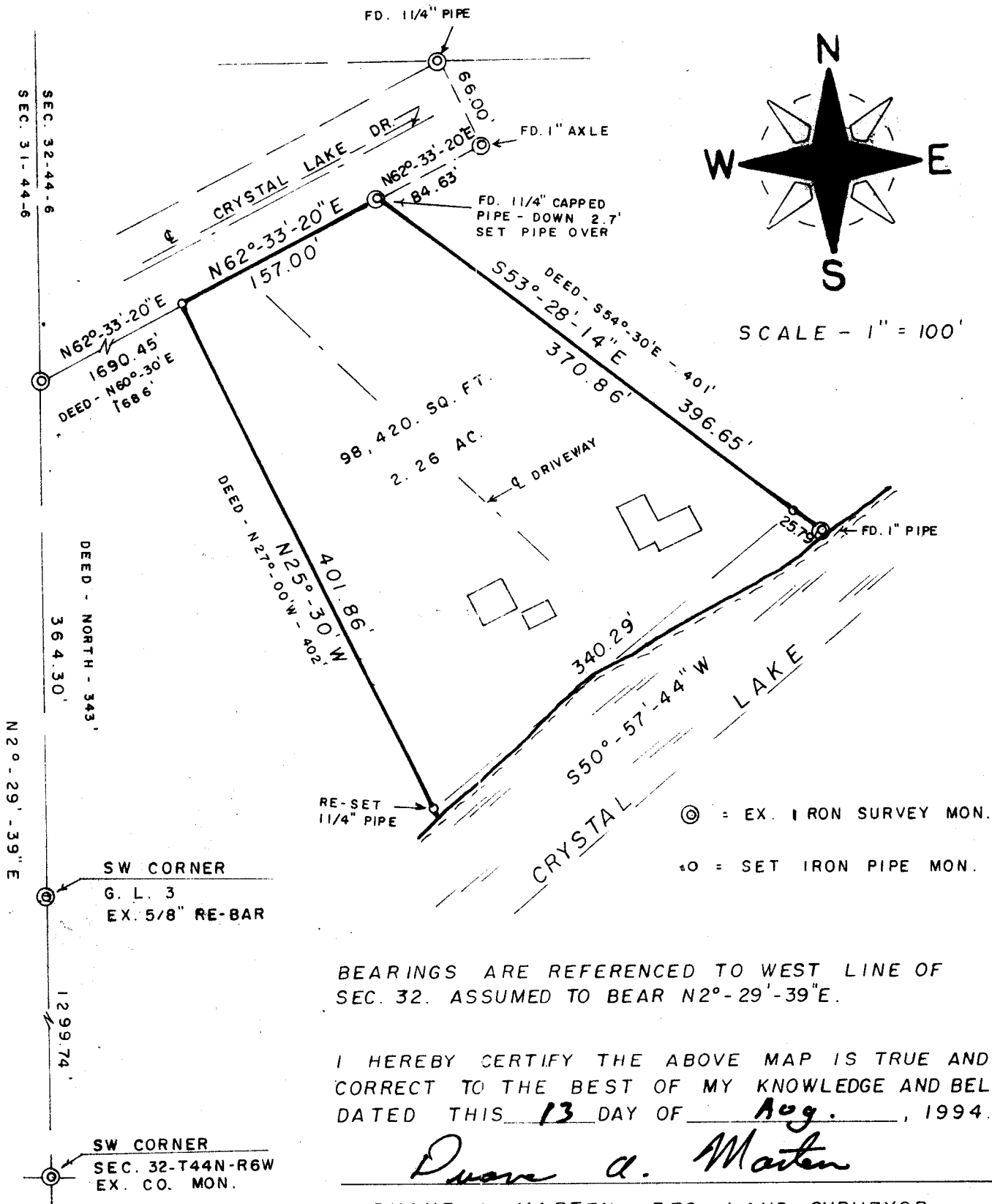

BEARINGS ARE REFERENCED TO WEST LINE OF SEC. 32. ASSUMED TO BEAR N2°-29'-39"E.

I HEREBY CERTIFY THE ABOVE MAP IS TRUE AND CORRECT TO THE BEST OF MY KNOWLEDGE AND BELIEF. DATED THIS 13 DAY OF Aug., 1994.

*Duane A. Marten*

DUANE A. MARTEN, REG. LAND SURVEYOR  
VACATIONLAND SURVEYORS, INC.  
SOLON SPRINGS, WIS.

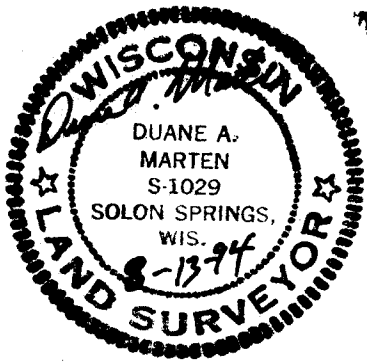

SURVEYED FOR =  
DAVID STOKES  
1701 WELLESLEY AVE.  
ST. PAUL, MN. 55105

#3079