

337780

REGISTERS OFFICE
Bayfield County, Wis. } S.S.
RECORDED AT 1:40 P.M.
JAN 21 1981
IN
3 of CSM Page 163

REGISTER OF DEEDS

Otto Korpela

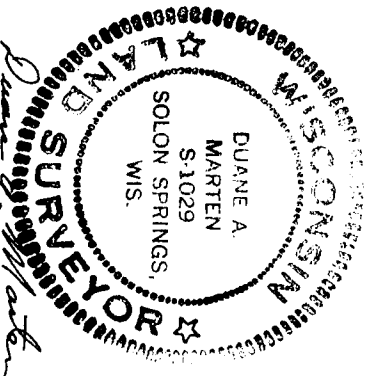

BEARINGS REFERENCED TO NORTH
LINE OF SECTION. ASSUMED TO
BEAR N87°-00'E.

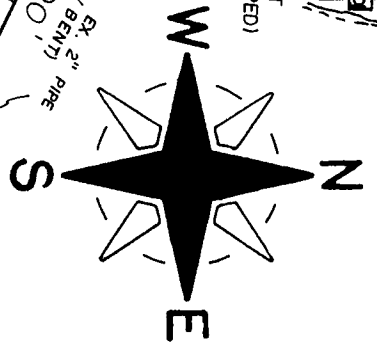
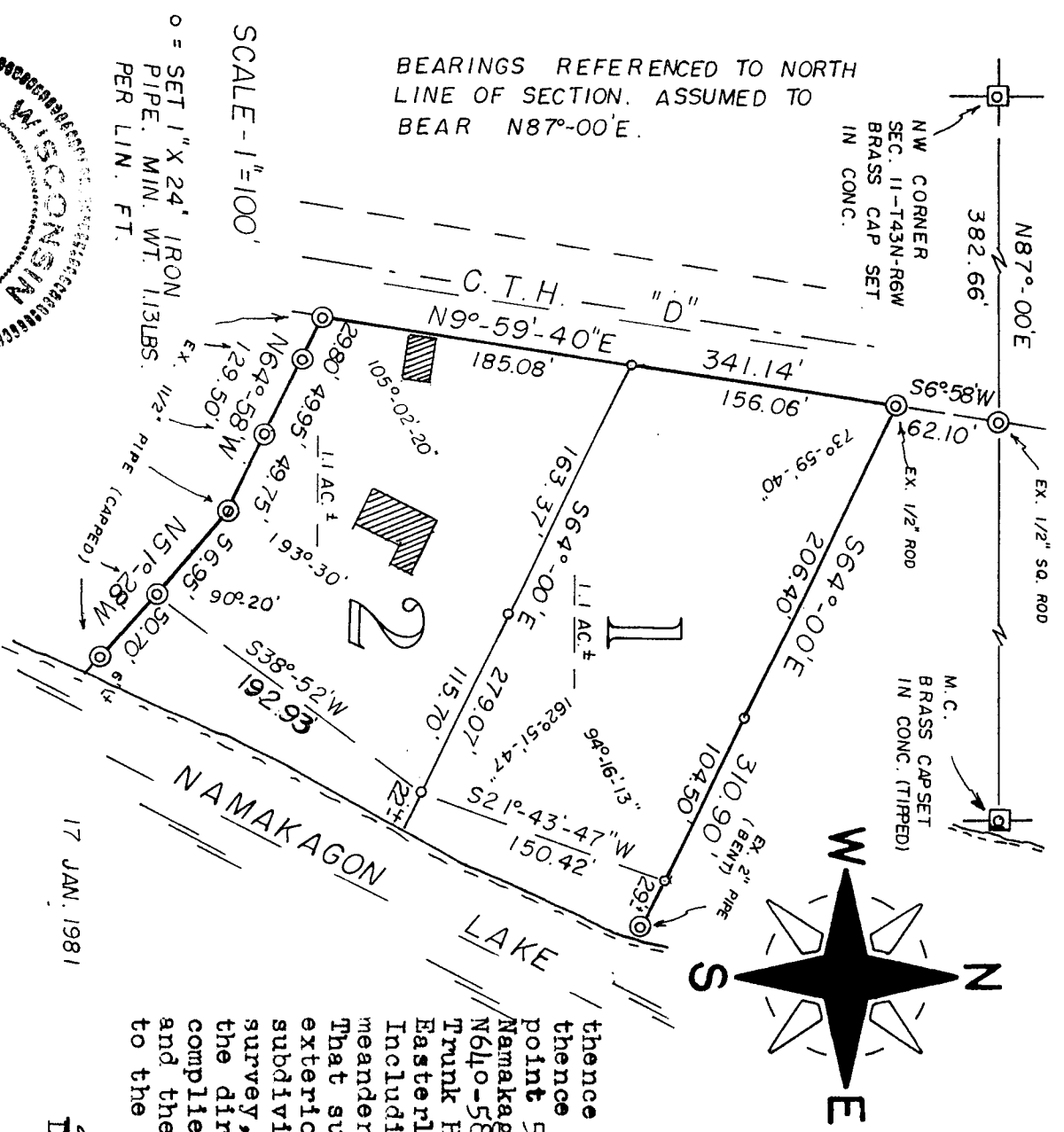

17 JAN. 1981

BAYFIELD CO. CERTIFIED SURVEY NO. 000330

SURVEYOR'S CERTIFICATE

I, Duane A. Marten, Registered Land Surveyor, hereby certify: That I have surveyed, divided and mapped that part of Gov't. Lot 3, Sec. 11-T43N-R6W, Town of Namakagon, Bayfield County, Wisconsin, bounded and described as follows: Commencing at the NW corner of said Sec. 11; thence N87°-00'E along the North line of the Sec., 382.66 feet; thence S60°-58'W, 62.10 feet to the point of beginning; thence S64°-00'E, 310.90 feet to a point 29 feet, more or less, from the water's edge of Namakagon Lake; thence S21°-43'-47"W along a meanderline, 150.42 feet; thence S38°-52'W along a meanderline, 192.93 feet to a point 57', more or less, from the water's edge of Namakagon Lake; thence N51°-28'W, 56.95 feet; thence N64°-58'W, 129.50 feet to the Easterly line of County Trunk Highway "D"; thence N90°-59'-40"E along said Easterly line, 341.14 feet to the point of beginning. Including all lands lying between the above described meanderline and the water's edge of Namakagon Lake. That such plat is a correct representation of all exterior boundaries of the land surveyed and the subdivision thereof made. That I have made such survey, land division and plat by the order and under the direction of Mary Lopata. That I have fully complied with Chapter 236 of the Wisconsin Statutes and the subdivision regulations of Bayfield County to the best of my knowledge and belief.

Duane A. Marten
DUANE A. MARTEN, REGISTERED LAND SURVEYOR
VACATIONLAND SURVEYOR'S, INC.
SOLON SPRINGS, WIS.

CERTIFIED SURVEY MAP

of lands located in
Gov't. Lot 3, Sec. 11-T43N-R6W, Town
of Namakagon, Bayfield County, Wis.

APPROVED: BAYFIELD CO. ZONING COMM.
DATED: 21 JANUARY 1981
DAVE LEE *Dave Lee* ADM.