

338142

REGISTER'S OFFICE
Bayfield County, Wis.

RECORDED AT 1:50 P.M.
FEB 26 1981
IN
3 of CSM Pages 164 & 165

Otto Korhola

REGISTER OF DEEDS

NW CORNER
SEC. 24-T43N-R6W
EX. GOV'T. MON.

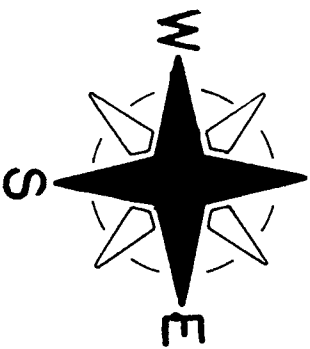

SCALE - 1" = 150'

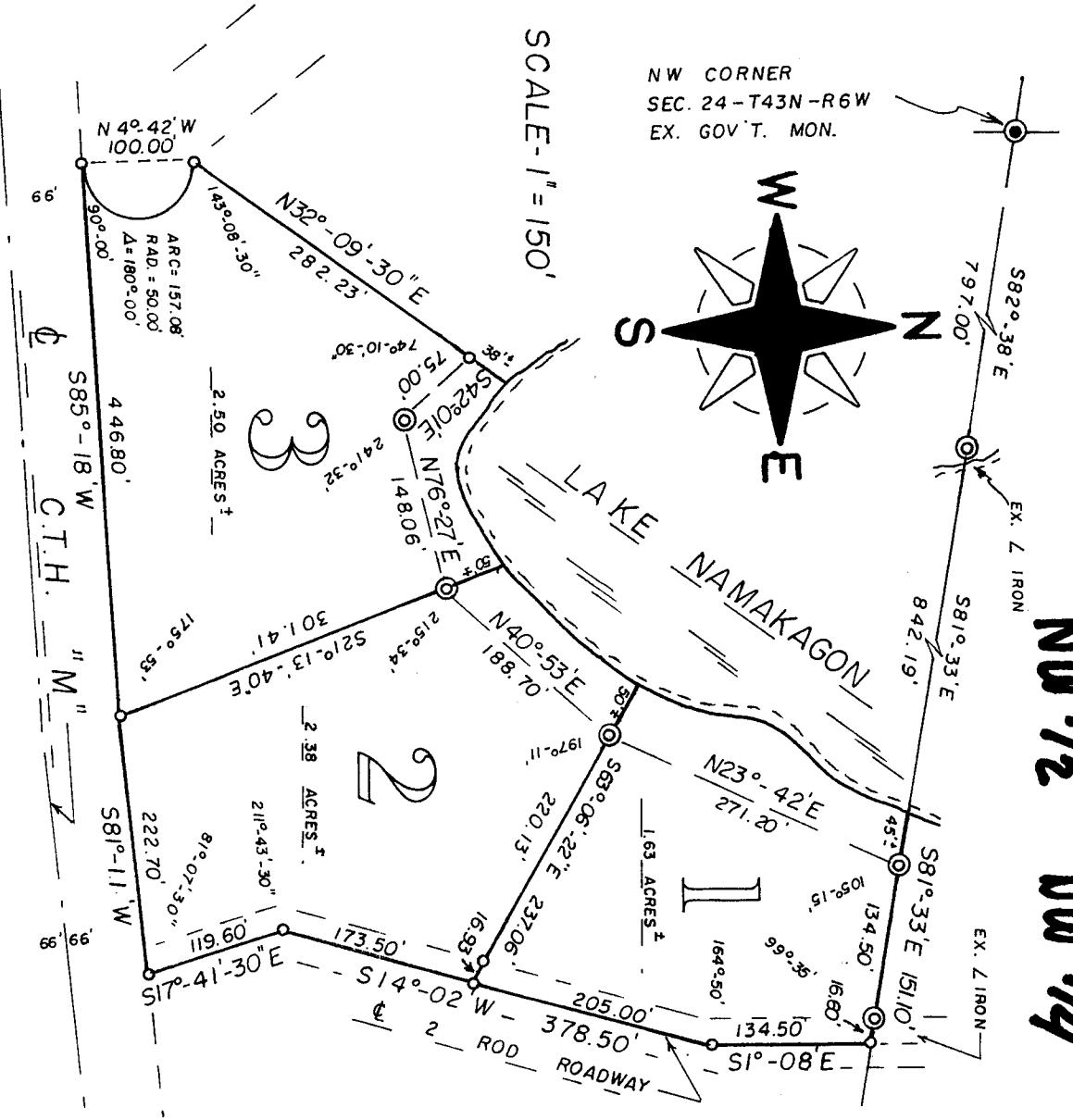

⊙ = EXISTING IRON SURVEY MONUMENTS.

o = SET 1" x 24" IRON PIPE MONUMENTS.
MIN. WT. 1.13 LBS./LIN. FT.

APPROVED: BAYFIELD CO. ZONING COMM.
DATED FEBRUARY 26, 1981
DAVE LEE ADM.

BEARINGS ARE REFERENCED TO PREVIOUS SURVEYS.

21 FEB. 1981

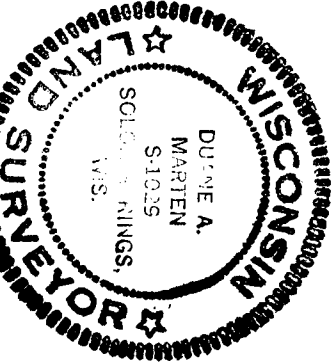

SURVEYOR'S CERTIFICATE: I, DUANE A. MARTEN, REGISTERED LAND SURVEYOR, HEREBY CERTIFY: THAT I HAVE SURVEYED, DIVIDED AND MAPPED THAT PART OF THE NW 1/2 NW 1/4, SEC. 24-T43N-R6W, TOWN OF NAMAKAGON, BAYFIELD COUNTY, WISCONSIN, BOUNDED AND DESCRIBED AS FOLLOWS: COMMENCING AT THE NW CORNER OF SAID SEC. 24; THENCE S82°-33'E, 797.00 FEET; THENCE S81°-33'E, 342.19 FEET TO THE POINT OF BEGINNING; THENCE CONTINUING S81°-33'E, 151.10 FEET; THENCE S10°-08'E, 134.50 FEET; THENCE S14°-02'W, 378.50 FEET; THENCE S17°-41'-30"E, 119.60 FEET TO THE NORTH LINE OF C.T.H. "M"; THENCE S81°-11'W ALONG SAID LINE 222.70 FEET; THENCE S85°-18'W ALONG SAID LINE, 446.80 FEET; THENCE ON A CURVE CONCAVE TO THE WEST AND HAVING A RADIUS OF 50.00 FEET (THE CHORD OF WHICH BEARS N4°-42'W, 100.00 FEET) A DISTANCE OF 157.08 FEET; THENCE N32°-09'-30"E, 282.23 FEET TO A POINT 38 FEET, MORE OR LESS, FROM THE WATER'S EDGE OF LAKE NAMAKAGON; THENCE S42°-01'E ALONG SAID MEANDERLINE 75.00 FEET; THENCE N76°-27'E ALONG SAID MEANDERLINE, 148.06 FEET; THENCE N40°-53'E ALONG SAID MEANDERLINE, 188.70 FEET; THENCE N23°-42'E ALONG SAID MEANDERLINE, 271.20 FEET TO A POINT 45 FEET, MORE OR LESS, FROM THE WATER'S EDGE OF LAKE NAMAKAGON AND THE POINT OF BEGINNING, SUBJECT TO A 1 ROD EASEMENT ALONG THE EASTERLY LINE THEREOF NOW BEING USED FOR ROADWAY PURPOSES, INCLUDING ALL LANDS LYING BETWEEN THE ABOVE DESCRIBED MEANDERLINE AND THE WATER'S EDGE OF LAKE NAMAKAGON, THAT SUCH PLAT IS A CORRECT REPRESENTATION OF ALL EXTERIOR BOUNDARIES OF THE LAND SURVEYED, THAT I HAVE MADE SUCH SURVEY UNDER THE DIRECTION OF TERRY POGWIZD, THAT I HAVE COMPLIED WITH CHAPTER 236 OF THE WIS. STATUTES AND THE SUBDIVISION REG. OF BAYFIELD CO. TO THE BEST OF MY KNOWLEDGE AND BELIEF.

Duane A. Marten
DUANE A. MARTEN, REG. LAND SURV.
CERTIFIED SURVEY MAP
LOCATED IN NW 1/2 - NW 1/4, SEC. 24-T43N-R6W, TOWN OF NAMAKAGON, BAYFIELD CO., WISCONSIN

NW CORNER
SEC. 24-T43N-R6W
EX. GOV'T. MON.

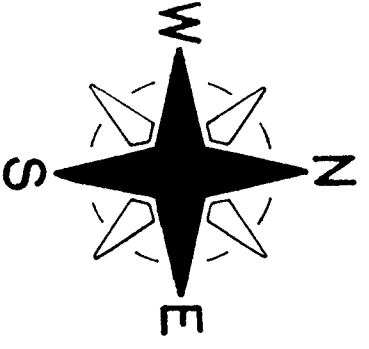
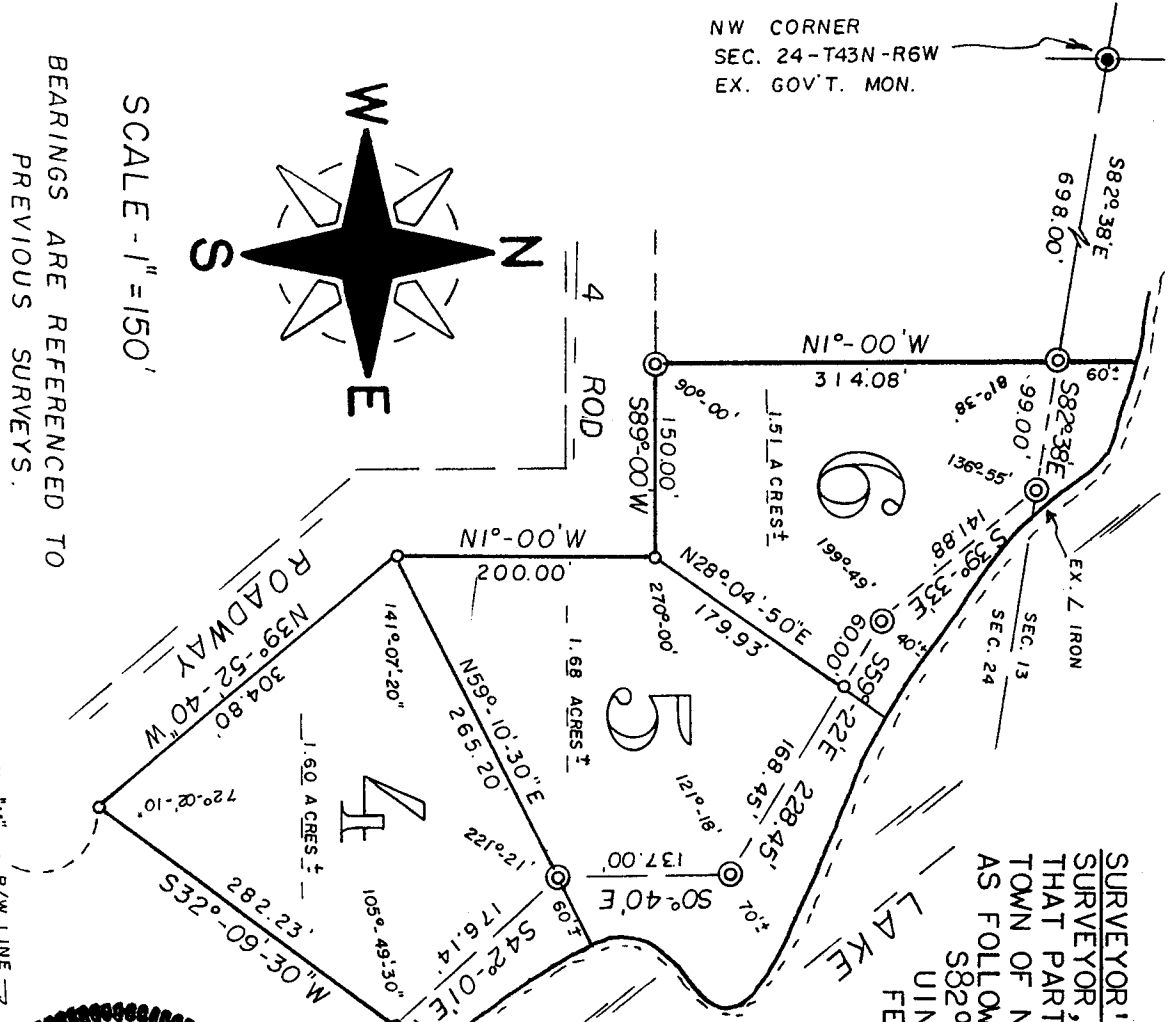

SCALE - 1" = 150'

BEARINGS ARE REFERENCED TO
PREVIOUS SURVEYS.

- ⊙ = EXISTING IRON SURVEY MONUMENTS.
- = SET 1" x 2 1/4" IRON PIPE MONUMENTS.
MIN. WT. 1.13 LBS./LIN. FOOT.

APPROVED: BAYFIELD CO. ZONING COMM.
DATED: FEBRUARY 25, 1981
DAVE LEE *Dave Lee* ADM.

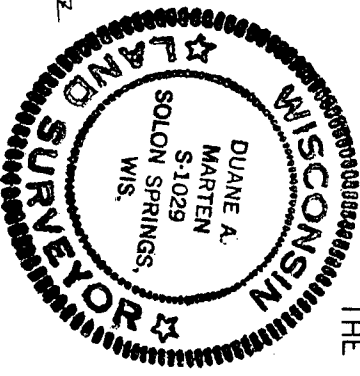

SURVEYOR'S CERTIFICATE : I, DUANE A. MARTEN, REGISTERED LAND SURVEYOR, HEREBY CERTIFY: THAT I HAVE SURVEYED, DIVIDED AND MAPPED THAT PART OF THE SW 1/4-SW 1/4, SEC. 13 AND NW 1/4-NW 1/4, SEC. 24-T43N-R6W, TOWN OF NAMAKAGON, BAYFIELD COUNTY, WISCONSIN, BOUNDED AND DESCRIBED AS FOLLOWS: COMMENCING AT THE NW CORNER OF SAID SEC. 24; THENCE S82°-38'E, 698.00 FEET TO THE POINT OF BEGINNING; THENCE CONTINUING S82°-38'E ALONG A MEANDERLINE ON LAKE NAMAKAGON, 99.00 FEET; THENCE S39°-33'E ALONG A MEANDERLINE 141.88 FEET; THENCE S59°-22'E ALONG A MEANDERLINE 228.45 FEET; THENCE S0°-40'E, 137.00 FEET ALONG A MEANDERLINE; THENCE S42°-01'E ALONG A MEANDERLINE 176.14 FEET TO A POINT 38 FEET, MORE OR LESS, FROM THE WATER'S EDGE OF LAKE NAMAKAGON; THENCE S32°-09'-30"W, 282.23 FEET; THENCE N39°-52'-40"W, 304.80 FEET; THENCE N1°-00'W, 200.00 FEET; THENCE S89°-00'W, 150.00 FEET; THENCE N1°-00'W, 314.08 FEET TO A POINT 60 FEET, MORE OR LESS, FROM THE WATER'S EDGE OF LAKE NAMAKAGON AND THE POINT OF BEGINNING, INCLUDING ALL LANDS LYING BETWEEN THE ABOVE DESCRIBED MEANDERLINE AND THE WATER'S EDGE OF LAKE NAMAKAGON, THAT SUCH PLAT IS A CORRECT REPRESENTATION OF ALL EXTERIOR BOUNDARIES OF THE LAND SURVEYED AND THE SUBDIVISION THEREOF MADE. THAT I HAVE MADE SUCH SURVEY, LAND DIVISION AND PLAT BY THE ORDER AND UNDER THE DIRECTION OF TERRY POGWIZD. THAT I HAVE FULLY COMPLIED WITH CHAPTER 236 OF THE WIS. STATUTES AND THE SUBDIVISION REGULATIONS OF BAYFIELD COUNTY TO THE BEST OF MY KNOWLEDGE AND BELIEF.

Duane A. Marten
DUANE A. MARTEN, REG. LAND SURVEYOR
VACATIONLAND SURVEYOR'S, INC.
SOLON SPRINGS, WIS.

21 FEB. 1981

CERTIFIED SURVEY MAP

LOCATED IN SW 1/4-SW 1/4, SEC. 13 AND IN NW 1/4-NW 1/4, SEC. 24-T43N-R6W, TOWN OF NAMAKAGON, BAYFIELD COUNTY, WISCONSIN.