

269808

REGISTER'S OFFICE
Bayfield County, Wis. } S.S.

RECORDED AT S.C.C. N.

ON APR 6 - 1970

Vol. 1 of C.S.M. Page 285

Earl Peterson

REGISTER OF DEEDS

I, Marshall J. Hall, Wisconsin Registered Land Surveyor, hereby certify that in compliance with Chapter 236.34 of the Wisconsin Statutes and under the direction of the Tester Corporation, owner of said land, I have surveyed, divided and mapped the land herein described and that such map is a correct representation of the land surveyed and that such land is located in Government Lots 3, 4 and 5, Section 8, Township 47 North, Range 8 West, Bayfield County, Wisconsin, described as follows:

Commencing at the center one-quarter corner of Section 8, Township 47 North, Range 8 West, thence S. 10° 01' 32" W., 1521.4 feet along the north-south one-quarter line of said Section 8 to the place of beginning, thence N. 89° 53' 10" W., 2238.1 feet, thence N. 0° 06' 50" E., 150.0 feet, thence S. 89° 53' 10" E., 699.0 feet, thence S. 0° 06' 50" W., 150.0 feet, thence S. 89° 53' 10" E., 366.0 feet, thence N. 0° 06' 50" E., 150.0 feet, thence S. 89° 53' 10" E., 2435.1 feet, thence S. 0° 37' 30" E., 150.0 feet, thence N. 89° 53' 10" W., 1260.6 feet, to the place of beginning.

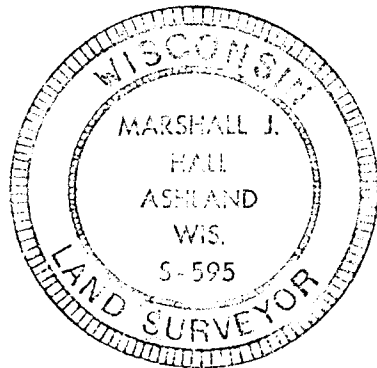

This instrument drafted by
Marshall J. Hall, November 18, 1969

Marshall J. Hall
Wis. Reg. Land Surveyor
Ashland, Wisconsin

000025
ON CSM NO.

62. 3.4.50 8-47-8

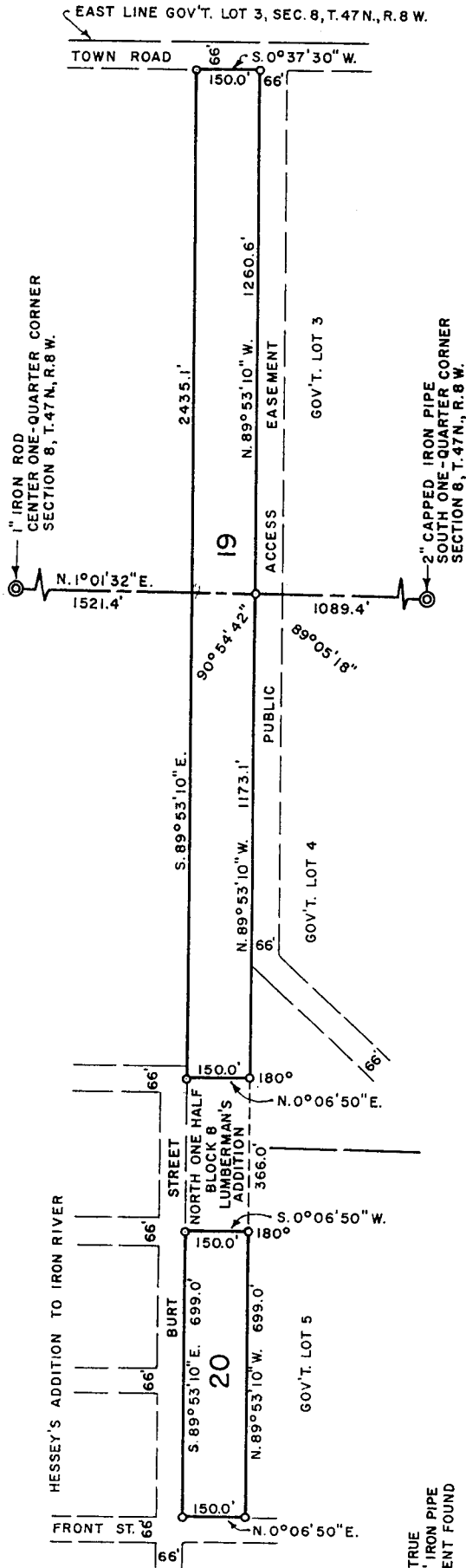

SCALE 1" = 400'
ALL BEARINGS ARE TRUE
O DENOTES 1" X 30" IRON PIPE
© DENOTES MONUMENT FOUND

