

312

NE 1/4 SE 1/4 S-43-7

174

BAYFIELD CO. CERTIFIED SURVEY NO. 000334

338490

REGISTER'S OFFICE
Bayfield County, Wis.

RECORDED AT 11:35 A.M.
MAR 24 1981

3 of CSM Page 174

REGISTER OF DEEDS

Yto Korpela

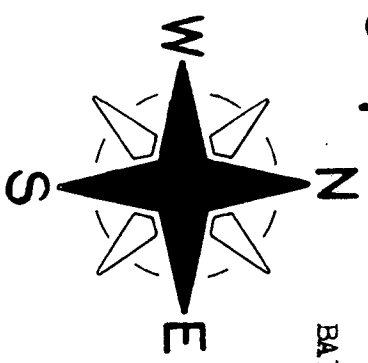
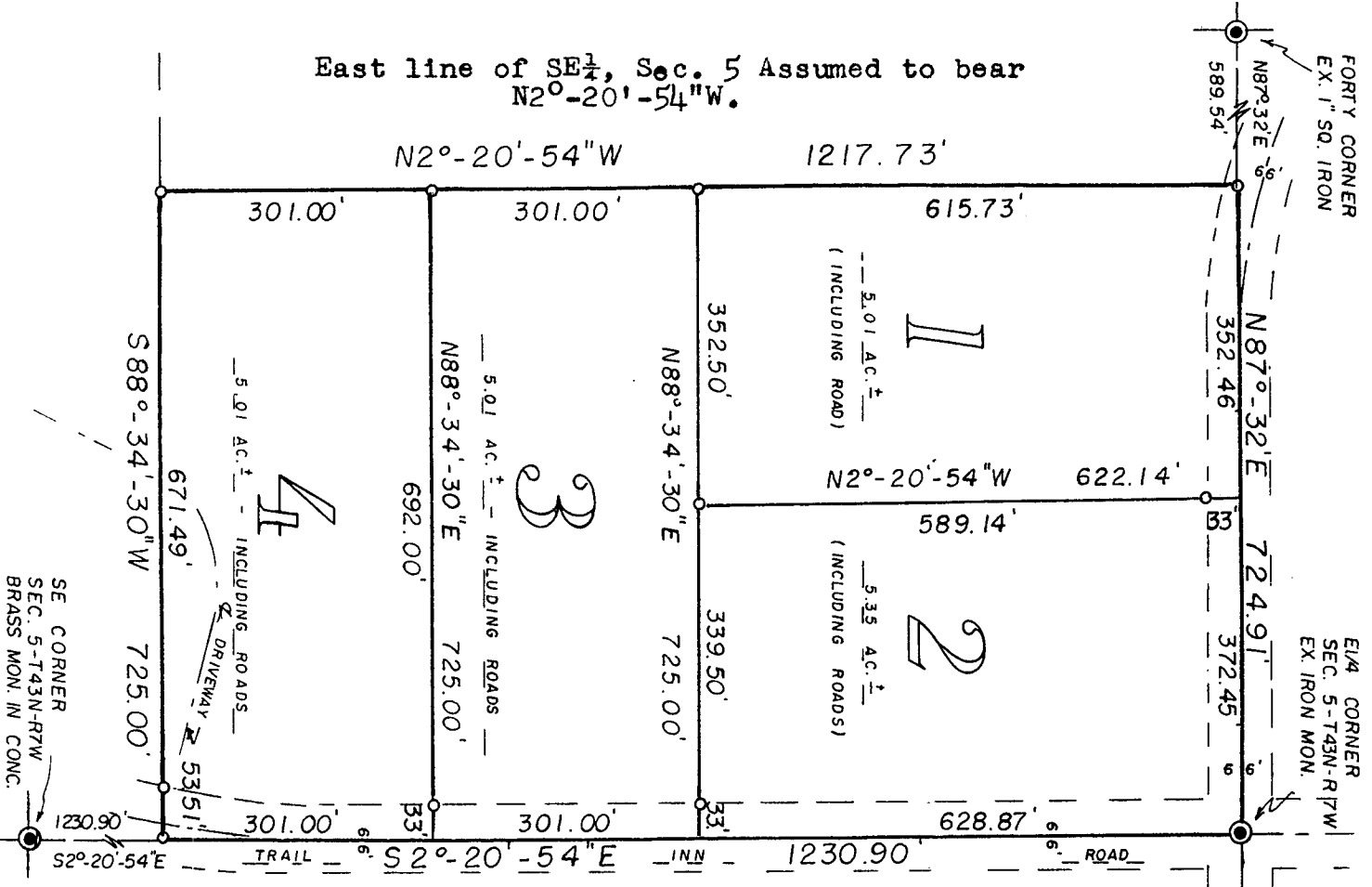

SCALE - 1" = 200'

⊙ = EX. IRON SURVEY MON.
 ○ = SET 1" X 24" IRON PIPE,
 MIN. WT. 1.13 LBS./LIN. FT.

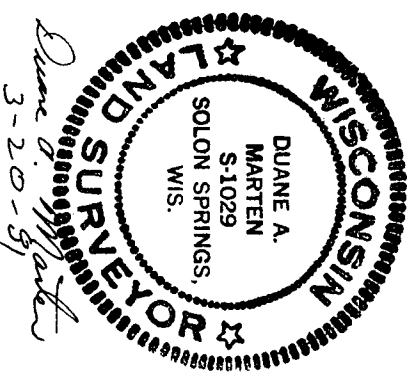

Duane A. Marten
3-20-81

20 MARCH 1981

APPROVED: Bayfield County Zoning Comm.
 DATED: MARCH 24, 1981
 DAVE LEE Dovjak ADM.

SURVEYOR'S CERTIFICATE:
 I, Duane A. Marten, Registered Land Surveyor, hereby certify: That I have surveyed, divided and mapped that part of the NE 1/4-SE 1/4, Sec. 5-T43N-R7W, Town of Cable, Bayfield County, Wisconsin, bounded and described as follows: Beginning at the E 1/4 corner of said Sec. 5; thence S20-20'-54"E along the East line of the Sec., 1230.90 feet to the SE corner of the forty; thence S88-34'-30"W along the South line of the forty; 725.00 feet; thence N20-20'-54"W, 1217.73 feet to the E-W quarter line; thence N87-32'E along said E-W line, 724.91 feet to the point of beginning. Subject to lands now being used for Roadway purposes. That such plat is a correct representation of all exterior boundaries of the land surveyed and the subdivision thereof made. That I have made such survey, land division and plat by the order and under the direction of Mr. Terry Pogwitz. That I have fully complied with Chapter 236 of the Wisconsin statutes and the subdivision regulations of Bayfield County to the best of my knowledge and belief.

Duane A. Marten
 DUANE A. MARTEN, REGISTERED LAND SURVEYOR
 VACATIONLAND SURVEYORS, INC.
 SOLON SPRINGS, WIS.

CERTIFIED SURVEY MAP

of lands located in the
 NE 1/4-SE 1/4, Sec. 5-T43N-R7W, Town of Cable,
 Bayfield County, Wisconsin.