

North line of Sec. 27 assumed to bear N89°-57'-45"E.

BAYFIELD CO. CERTIFIED SURVEY NO. 000335

SURVEYOR'S CERTIFICATE

I, Duane A. Marten, Registered Land Surveyor, hereby certify: That I have surveyed, divided and mapped that part of Gov't. Lot 2 of Sec. 27-T47N-R8W, Town of Iron River, Bayfield County, Wisconsin bounded and described as follows:

Commencing at the Meander Corner on the East shore of Lake Millicent between Sec's. 22 and 27; thence N89°-57'-45"E along the North line of said Sec. 27, thence 511.53 feet to the point of beginning; thence continuing N89°-57'-45"E, 150.00 feet; thence S00°-40'-36"W, 600.73 feet; thence S89°-57'-45"W, 118.48 feet; thence S60°-49'-45"W, 100.72 feet; thence S89°-57'-45"W, 548.86 feet to a point 27 feet, more or less, from the water's edge of Lake Millicent; thence N24°-29'-01"W along a meanderline, 109.84 feet to a point 20 feet, more or less, from the water's edge of Lake Millicent; thence N89°-57'-45"E, 134.30 feet; thence N16°-04'E, 343.60 feet; thence N54°-32'E, 417.71 feet; thence N23°-29'E, 30.97 feet to the point of beginning. Including all lands lying between the above described meanderline and the water's edge of Lake Millicent. That such plat is a correct representation of all exterior boundaries of the land surveyed and the subdivision thereof made. That I have made such survey, land division and plat by the order and under the direction of Cathy Masalonis. That I have fully complied with Chapter 236 of the Wisconsin Statutes and the subdivision regulations of Bayfield Co. to the best of my knowledge and belief.

Duane A. Marten
DUANE A. MARTEN, REGISTERED LAND SURVEYOR
VACATIONLAND SURVEYOR'S, INC. SOLO SPRINGS,
WIS.

CERTIFIED SURVEY MAP

Located in part of Gov't. Lot 2, Sec. 27-T47N-R8W, Town of Iron River, Bayfield County, Wisconsin

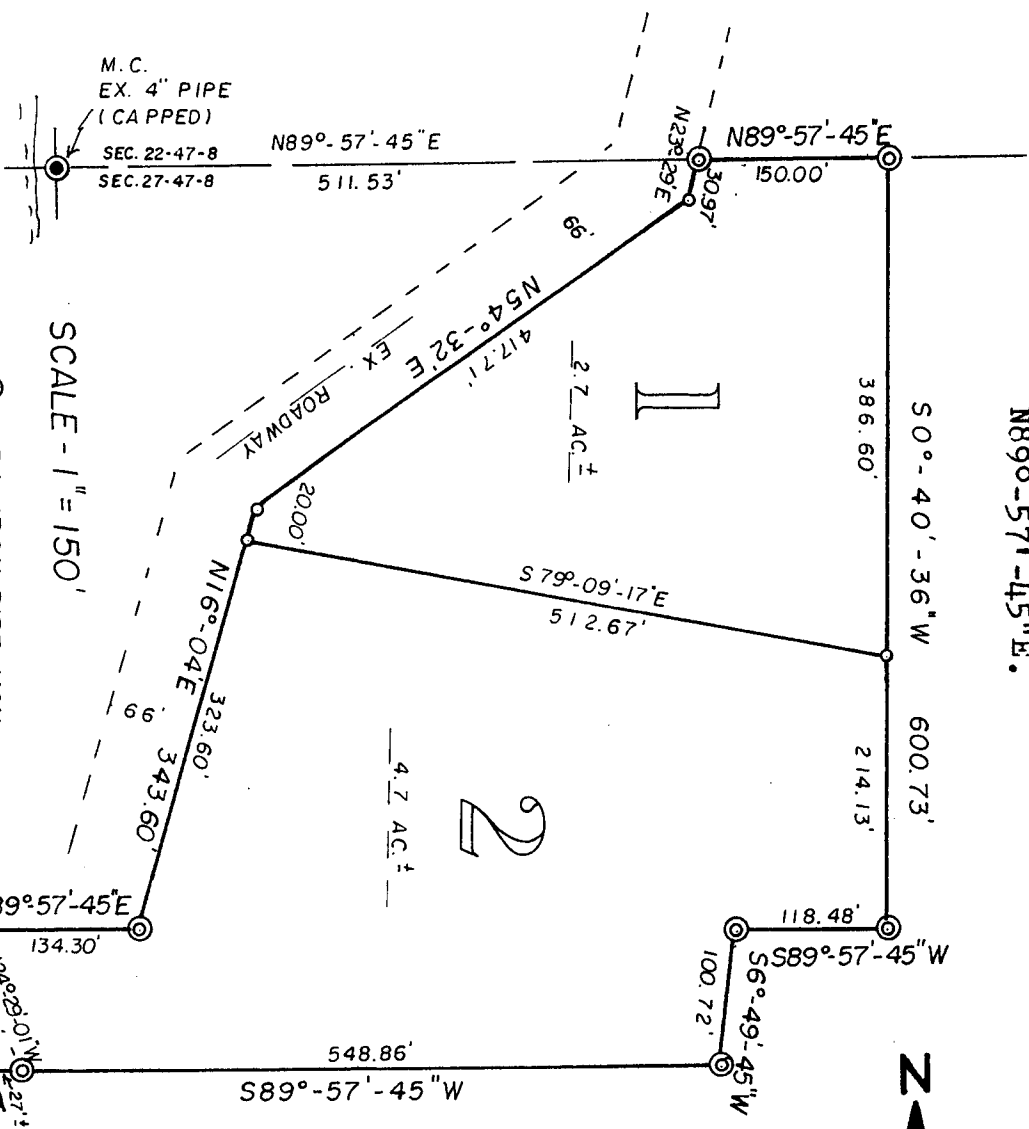
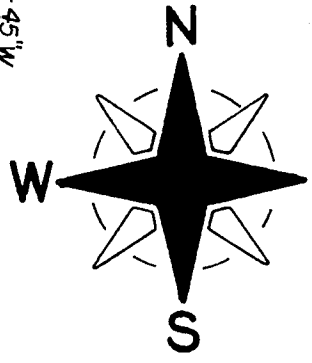

SCALE - 1" = 150'
○ = SET 1" X 24" IRON PIPE,
MIN. WT. 1.13 LBS./LIN. FT.
◎ = EX. IRON PIPE MON.

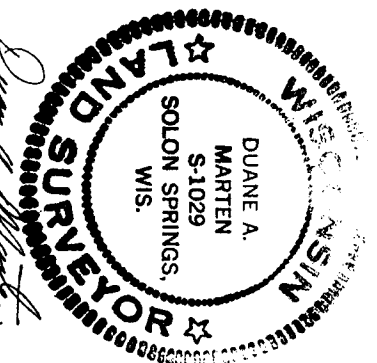

APPROVED: BAYFIELD CO. ZONING COMM.
DATED: MARCH 24, 1981
DAVE LEE *Dave Lee* ADM.

20 Mar. 1981

338491
REGISTERS OFFICE
Bayfield County, Wis.
RECORDED AT 11:35 A.M.
MAR 24 1981
3 of CSM Page 175
Otto Kerkela
REGISTER OF DEEDS

3-20-81